

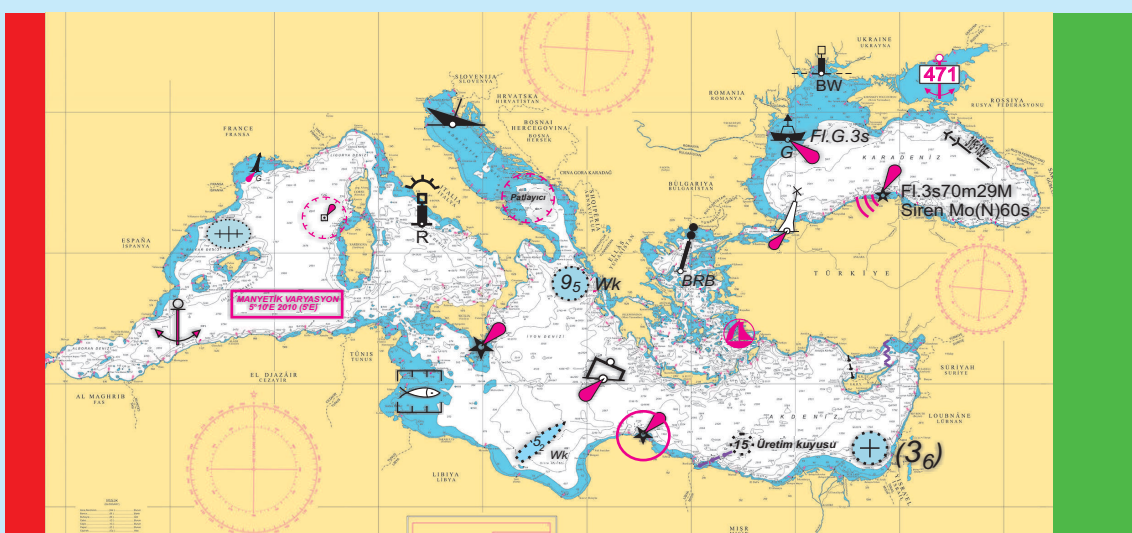

WEEKLY NOTICES TO MARINERS BULLETIN



WEEK : 25
23 JUNE 2018

NOTICES TO MARINERS (N+Ms) NUMBERS
109 - 112



OFFICE OF NAVIGATION, HYDROGRAPHY AND OCEANOGRAPHY

CHART AND NAUTICAL PUBLICATION REQUESTS FROM OFFICE OF NAVIGATION, HYDROGRAPHY AND OCEANOGRAPHY

It is announced to those concerned that it is necessary for end users with large quantity of requests to coordinate with ONHO Accountable Property Office before coming because of the fact that Navigational Chart requests can be covered after they are processed with the latest amendments and their Integrated Material Management System stock and entry transactions are made.

Coordinating Authority : Accountable Property Office
E-mail : info@shodb.gov.tr
Web : www.shodb.gov.tr
Call Number : 0 216 322 25 80 Ext.4230-4232
Fax : 0 216 331 05 25

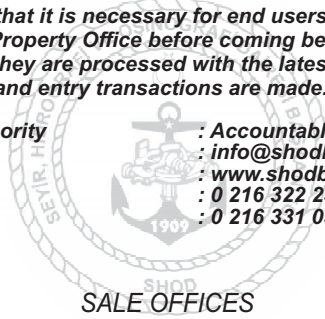

SALE OFFICES

Charts and nautical publications produced by ONHO are sold in ONHO authorized sale offices. Needers can provide necessary charts and nautical publications from authorized sale offices of which uptodate lists are available in Weekly Notices to Mariners Bulletin by paying a fee. The prices of the charts and nautical publications put up for sale in authorized sale offices are those determined by ONHO.

AKADEMİ DENİZCİLİK TİC. VE LTD. ŞTİ. Kemeraltı Cad. Nu.:22 Karaköy/İSTANBUL Telefon : 0 212 251 82 49 Belgegeçer : 0 212 251 85 59	MİLTA TUR. İŞL. A.Ş. BODRUM MARİNA SB. Neyzen Tevfik Cad. Nu.:5 Bodrum/MUĞLA Telefon : 0 252 316 18 60 Belgegeçer : 0 252 316 14 06	YILMAZ DENİZ MOTORLARI TİC. LTD. ŞTİ. Kiremithane Mah. Cengiztopel Cd. Torpil Apt. Nu.:52 MERSİN Telefon : 0 324 237 12 80 Belgegeçer : 0 324 237 02 61
AMATÖR DENİZCİLİK FEDERASYONU İKT. İŞL. İstasyon Cad.No:16/1 D:3 Yeşilyurt/İSTANBUL Telefon : 0 212 662 64 58-59	POYRAZ GEMİ DONANIM, DENETİM SERVİS HİZ. LTD.ŞTİ. Mobilyacılar Sitesi 1. Blok Nu.:19 Kaşüstü Yomra/TRABZON Telefon : 0 462 341 32 28	ZEKİ KEBİR YAY. DAĞ. PAZ. KIRT. İLT. TUR. TİC. LTD. ŞTİ. Cumhuriyet Mh. Göcek/Muğla Telefon : 0 252 645 10 14 Belgegeçer : 0 252 645 16 82
YATMAR YATÇILIK, DENİZCİLİK TUR. SAN. VE TİC. A.Ş. Kızılay Cad. Nu.:3 Alsancak/İZMİR Telefon : 0 232 421 70 88 Belgegeçer : 0 232 463 15 33	GLOBAL NAVIGATION SOLUTION YASDEN DZ.MLZ. A.Ş. İçmeler Mevkii Sahil Yolu Cd. Denizciler Tic. Mrk. Nu.:25 D:21-22-27 Tuzla/İSTANBUL Telefon : 0 216 493 74 01	MARINE MARKET DZ.SAN. VE TİC.LTD.ŞTİ. Hacı Mimi Mh. Necatibey Cad. Galata Beyazıt Sk. Nu.: 20 Tophane/İSTANBUL Telefon : 0 212 245 94 31-33 Belgegeçer : 0 212 245 94 35
ÇAĞDAŞ BİLGİSAYAR TİC. VE BSAN. LTD.ŞTİ. Büklüm Sk.Nu.:22/16 Küçüksat/ANKARA Telefon : 0 312 425 18 32	ŞENTÜRK DENİZ MALZ. SAN. VE TİC. Evliya Çelebi Mh. Gıptaş Sanayi Sitesi A Blok Nu.:14 İçmeler-Tuzla/İSTANBUL Telefon : 0 216 447 03 62	DENİZCİLER DAY. DER. İKTİSADİ İŞL. Fener Kalamış Cad. Yelken Sk. Nu.:3/5 Deniz Apt. Kalamış/İSTANBUL Telefon : 0 216 336 46 53 Belgegeçer : 0 216 336 98 46
EAST MARINE DZ.CİLİK VE TURİZM A.Ş. Kumlar Cad. Nu.:8 Atalar Kartal/İSTANBUL Telefon : 0 216 517 32 43 Belgegeçer : 0 216 517 32 43	VİRA DENİZCİLİK Kemankeş Mh. Karamustafapaşa Sk. Nu.:59-61 Karaköy/İSTANBUL Telefon : 0 212 244 47 13 Belgegeçer : 0 212 251 74	

TABLE OF CONTENTS

- Part 1 Notices to Mariners for Turkish Paper and Leisure Charts
- Part 2 Notices and Amendments for Nautical Publications
- Part 3 Coastal Warnings
- Part 4 NAVAREA-III Warnings
- Part 5 Special Warnings for Mariners
- Part 6 Information

EXPLANATIONS

1. WEEKLY NOTICES TO MARINERS COVERS THE PAPER AND LEISURE CHARTS, NAUTICAL PUBLICATIONS AND NAVIGATIONAL WARNINGS (NAVTEX AND NAVAREA III) IN FORCE.

2. ELECTRONIC NAVIGATIONAL CHARTS (ENCs) PRODUCED BY OFFICE OF NAVIGATION, HYDROGRAPHY AND OCEANOGRAPHY (ONHO) ARE THE OFFICIAL ENCs MEETING THE CHART CARRIAGE REQUIREMENTS FOR VESSELS UNDER INTERNATIONAL CONVENTION ON THE SAFETY OF LIFE AT SEA (SOLAS) TO BE USED ON ELECTRONIC CHART DISPLAY AND INFORMATION SYSTEMS (ECDIS). THOSE ENCs AND UPDATES ARE PUT UP FOR INTERNATIONAL SALE VIA VALUE ADDED RESELLERS OF INTERNATIONAL CENTER FOR ENCs (IC-ENC) (SEE www.ic.enc.org FOR DETAILED INFORMATION).

3. A. BEARINGS ARE MEASURED CLOCKWISE FROM 000° (TRUE NORTH)- TO 360°. THE BEARINGS OF THE LIGHTS ARE GIVEN FROM SEAWARD TO THE LIGHTS.

B. AREA COORDINATES ARE GIVEN COUNTER CLOCKWISE FROM LOWER HAND CORNER EXCLUDING THE AREA ADJACENT TO THE SHORELINE.

4. TEMPORARY NOTICE TO MARINERS AND PRELIMINARY NOTICES TO MARINERS ARE INDICATED WITH (T) AND (P) BEFORE THE PARAGRAPH.

5. MARINERS ARE REQUESTED TO INFORM SEYİR, HİDROGRAFI VE OŞİNOGRAFI DAİRESİ BAŞKANLIĞI ÇUBUKLU- İSTANBUL WITH THE HYDROGRAPHIC MEMORANDUM AT THE END OF THIS BULLETIN (**) IN CASE OF ANY INFORMATION RELEVANT TO SAFE NAVIGATION.

6. THE PUBLICATIONS OF OFFICE OF NAVIGATION, HYDROGRAPHY AND OCEANOGRAPHY ARE SOLD IN OUR SALES DEPARTMENT AND AUTHORIZED SALES OFFICES.

(*) Temporary Notices to Mariners (T) and Preliminary Notices to Mariners (P) shall be marked on the charts using pencil.

(**) The Hydrographic Memorandum is postage free according to the law numbered 1738 published in the Official Gazette dated June 07, 1973 and numbered 14557.

PAPER AND LEISURE CHARTS

No.	TR Chart No.	Last Update Week-NtM No.-Year	New Chart Date	Latest New Edition Date	Latest Reprint Date
1.	2	18-121-17	09.04.1977	19.02.2005	10.05.2014
2.	3	10-037-07	27.12.1975	08.04.2006	-----
3.	4	46-247-16	29.05.1976	06.10.2007	10.05.2014
4.	10 (INT 310)	25-109-18	27.09.1965	21.12.2011	11.10.2017
5.	10 A	25-109-18	03.08.1991	14.07.2001	31.01.2015
6.	10 B	25-109-18	04.05.1991	16.02.2013	14.05.2016
7.	11 (INT 3802)	25-109-18	04.05.1964	15.07.2000	18.06.2016
8.	12 (INT 3804)	25-109-18	01.03.1965	20.12.1986	14.05.2016
9.	13 (INT 3806)	23-153-17	10.03.1964	24.08.1985	06.06.2015
10.	14 (INT 3808)	23-153-17	01.11.1965	11.04.2015	20.05.2017
11.	14 A	-----	01.11.1965	15.10.2016	-----
12.	15	25-109-18	26.04.1965	11.02.2012	10.05.2014
13.	16	03-012-15	03.05.1965	22.09.1990	27.10.2012
14.	17	26-171-17	19.04.1965	28.01.2012	10.05.2014
15.	18 (INT 3800)	38-222-17	27.07.1965	12.04.2003	20.05.2017
16.	19	09-050-17	04.04.1966	12.10.1991	27.10.2012
17.	20	32-199-17	04.06.1974	20.01.2001	16.09.2017
18.	20 A	10-044-18	05.11.1994	-----	18.06.2016
19.	21	-----	07.06.1969	05.05.2018	-----
20.	22 A	23-103-18	02.08.1986	15.07.2000	10.05.2015
21.	22 B	21-142-17	13.09.1986	24.11.2012	20.05.2017
22.	23	11-066-17	14.08.1971	20.01.2001	17.06.2017
23.	24	18-121-17	25.03.1963	04.03.1995	09.01.2016
24.	25	48-256-16	05.12.1975	24.06.2000	08.03.2014
25.	26	15-099-17	11.12.1976	10.07.2004	17.03.2018
26.	29 (INT 3708)	42-221-16	16.03.1968	22.09.2012	28.05.2016
27.	30 (INT 308)	14-058-18	05.03.1972	30.08.2003	06.06.2015
28.	31	06-026-18	20.12.1971	25.05.2002	17.03.2018
29.	32 (INT 3600)	04-020-18	26.09.1970	28.01.2012	11.10.2017
30.	33 (INT 3602)	19-079-18	11.04.1970	17.11.2012	11.10.2017
31.	34	48-258-16	23.10.1971	31.12.2011	07.12.2013
32.	35	-----	22.06.1976	15.10.2016	-----
33.	36	03-017-17	07.02.1976	11.02.2012	12.09.2015
34.	37	-----	25.04.2009	05.05.2018	-----
35.	111	51-297-17	24.02.1964	24.12.2011	17.02.2018
36.	112	19-076-18	17.03.1964	04.03.2006	06.07.2013
37.	113	19-076-18	01.04.1963	17.03.2015	14.10.2017
38.	121	24-161-17	20.04.1964	24.11.2007	10.05.2014
39.	122	-----	09.03.1964	09.12.2017	-----
40.	123	25-110-18	06.01.1964	24.02.2018	06.06.2015
41.	131	22-145-17	20.12.1980	31.01.2004	14.02.2015
42.	132	25-110-18	10.11.1979	25.06.2016	-----
43.	133	22-096-18	05.12.1975	25.06.2016	-----
44.	141	21-089-18	04.12.1971	12.05.2012	10.05.2014
45.	142	19-126-17	06.10.1979	21.09.2013	-----
46.	143	21-090-18	01.10.1977	26.10.2013	-----
47.	181	25-109-18	10.08.1964	18.11.2017	-----
48.	211	10-043-18	21.12.1985	14.01.2012	19.09.2015
49.	212 (INT 3750)	09-038-18	07.09.1964	18.05.2013	14.10.2017
50.	213	23-102-18	18.02.1967	22.05.2017	-----
51.	214	02-008-17	17.06.1967	22.03.2008	11.04.2015
52.	215	20-084-18	19.06.1993	08.12.2012	25.11.2017
53.	221 (INT 3784)	24-104-18	29.07.1967	16.02.2013	20.05.2017
54.	222	24-104-18	19.08.1967	28.05.2005	20.05.2017
55.	223	23-103-18	14.10.1967	22.08.2015	18.11.2017
56.	224	25-112-18	18.11.1967	30.08.2003	20.05.2017
57.	291	-----	21.11.1966	02.06.2018	20.05.2017
58.	292	22-097-18	21.01.1967	15.10.2016	-----
59.	293	14-057-18	02.12.1963	04.07.1998	09.12.2017
60.	294	14-057-18	20.12.1969	24.03.2012	09.01.2016

PAPER AND LEISURE CHARTS

No.	TR Chart No.	Last Update Week- NtM No.-Year	New Chart Date	Latest New Edition Date	Latest Reprint Date ⁶
1.	295 (INT 3752)	01-002-18	10.12.1966	11.02.2012	07.12.2013
62.	311	21-092-18	18.04.1970	15.10.2016	-----
63.	312	21-093-18	25.01.1969	15.10.2016	-----
64.	313	38-226-17	10.08.1968	15.12.2001	30.09.2017
65.	321	27-177-17	01.02.1969	18.03.2006	06.06.2015
66.	322 (INT 3651)	22-098-18	15.03.1969	07.04.2007	14.02.2015
67.	323	04-020-18	26.07.1969	10.01.1981	15.08.2015
68.	324	23-158-17	27.11.1969	29.04.2017	-----
69.	331	-----	14.06.1965	02.06.2018	20.12.2014
70.	332	14-058-18	18.10.1969	28.03.2009	17.02.2018
71.	333 (INT 3656)	22-099-18	19.04.1969	31.12.2011	18.11.2017
72.	334 (INT 3660)	12-053-18	02.03.1968	24.11.2012	18.11.2017
73.	335	05-023-18	13.11.1971	-----	27.10.2012
74.	341	15-101-17	19.04.1969	29.12.2007	18.06.2016
75.	342	44-236-16	10.05.1969	13.12.2014	-----
76.	343	24-106-18	12.07.1969	24.06.2017	-----
77.	344	40-212-16	17.05.1969	28.04.2012	20.05.2017
78.	345	44-236-16	04.10.1969	04.02.2012	18.06.2016
79.	1111	27-239-15	04.05.2013	-----	07.12.2013
80.	1121	29-189-17	29.07.1963	29.10.2005	29.08.2015
81.	1131	19-076-18	29.07.1963	30.01.2016	18.06.2016
82.	1132	17-110-17	26.09.2009	-----	-----
83.	1221	04-021-17	27.04.2013	-----	-----
84.	1231	03-012-18	14.05.1963	24.03.2012	10.05.2014
85.	1311 (INT 3856)	22-095-18	02.12.1963	22.01.2011	15.06.2013
86.	1312	18-118-17	22.10.2011	-----	16.09.2017
87.	1321	23-153-17	02.09.1974	25.06.2011	07.12.2013
88.	1322	23-153-17	07.02.2009	-----	-----
89.	1331	41-240-17	12.08.1963	23.02.2008	-----
90.	1332	-----	28.07.1979	14.04.2018	-----
91.	1333	-----	14.04.2018	-----	-----
92.	1411 (INT 3860)	32-200-17	01.03.1969	27.11.2010	19.09.2015
93.	1412	43-226-16	16.04.2011	-----	25.05.2013
94.	1421	52-279-16	24.12.1966	08.12.2012	12.09.2015
95.	1431	20-081-18	26.07.1980	27.10.2012	01.06.2013
96.	1432	02-007(T)-17	22.10.2011	-----	06.07.2013
97.	1811 (INT 3758)	-----	28.01.1963	05.05.2018	-----
98.	2111	-----	26.06.1971	11.11.2017	-----
99.	2112	30-186-13	29.08.2009	-----	-----
100.	2121	15-062-18	02.01.1993	17.04.2010	09.01.2016
101.	2122	50-292-17	27.03.2010	-----	09.12.2017
102.	2123	09-038-18	20.03.2010	-----	10.05.2014
103.	2124	09-038-18	02.01.2010	-----	06.06.2015
104.	2131	52-305-17	18.06.1983	08.03.2008	04.04.2015
105.	2132	15-066-16	08.03.2008	-----	-----
106.	2133	23-102-18	13.02.2010	-----	03.05.2014
107.	2134	15-062-18	28.01.1984	04.05.2013	03.05.2014
108.	2136	23-102-18	18.12.1971	25.06.2016	-----
109.	2141	21-141-17	30.12.1972	14.09.1996	17.02.2018
110.	2142	15-065-16	04.08.1973	15.01.1994	04.06.2011
111.	2143	40-209-16	14.09.1996	14.11.2006	-----
112.	2144	21-141-17	06.11.1976	04.04.2015	20.05.2017
113.	2145	28-182-17	30.12.1972	06.10.2007	17.02.2018
114.	2146	02-008-18	18.09.1976	07.04.2007	11.05.2013
115.	2147	51-301-17	16.04.1977	08.12.2012	07.12.2013
116.	2148	09-073-15	25.06.2011	24.11.2012	-----
117.	2150	21-142-17	08.01.2011	24.11.2012	06.06.2015
118.	2151	07-030-18	08.12.2012	30.07.2016	-----
119.	2211	09-039(P)-18	22.11.1975	24.11.2012	07.12.2013
120.	2212 (INT 3785)	25-111-18	18.07.1966	24.11.2012	03.10.2015
121.	2213	39-230-17	24.04.1976	24.11.2012	07.12.2013

PAPER AND LEISURE CHARTS

No.	TR Chart No.	Last Update Week-NtM No.-Year	New Chart Date	Latest New Edition Date	Latest Reprint Date
122.	2214	20-084-18	07.02.1976	01.12.2012	-----
123.	2215	47-279-17	18.02.1989	24.11.2012	19.04.2014
124.	2223	24-104-18	14.04.1984	07.01.2012	03.05.2014
125.	2224	20-086-18	23.04.1988	09.11.2013	-----
126.	2231	32-169-16	01.04.1972	27.11.2010	20.05.2017
127.	2233	09-040(P)-18	26.09.2009	-----	-----
128.	2234	24-105-18	10.01.2009	-----	16.07.2013
129.	2235	19-130-17	19.03.1988	02.01.2010	14.02.2015
130.	2241	42-248-17	11.01.1975	-----	20.05.2017
131.	2245	42-247-17	30.05.1981	12.08.2017	-----
132.	2246	42-247-17	21.07.1980	20.05.2017	-----
133.	2247	45-269-17	10.03.1990	28.04.2001	20.05.2017
134.	2248	25-112-18	26.05.1990	-----	17.06.2017
135.	2911	21-091-18	25.01.1975	06.08.2011	19.08.2017
136.	2916	36-193(T)-16	15.10.2005	-----	-----
137.	2919	22-146-17	09.12.1989	29.09.2007	01.11.2014
138.	2920	17-067(P)-18	20.03.1993	15.11.2008	03.10.2015
139.	2921 (INT 3756)	18-072(T)-18	01.03.1965	13.10.2012	17.06.2017
140.	2921 A	18-072(T)-18	03.10.1992	17.12.2011	02.04.2016
141.	2921 B	23-101-18	03.10.1992	19.05.2012	09.01.2016
142.	2922	17-113-17	20.12.1980	12.04.2014	20.05.2017
143.	2923 (INT 3754)	18-071-18	24.05.1965	09.09.2000	02.04.2016
144.	2924	14-057-18	10.06.1989	15.10.2016	-----
145.	2925	23-101-18	20.04.1996	29.12.2007	-----
146.	2926	51-298(T)-17	23.02.2002	30.01.2016	-----
147.	2927	18-071-18	18.07.1990	18.02.2012	19.09.2015
148.	2929 (INT 3757)	18-071-18	05.08.2006	04.04.2015	-----
149.	2931	-----	08.08.1981	02.06.2018	20.05.2017
150.	2941	51-299-17	06.05.1967	12.07.2008	27.12.2014
151.	2942	22-108-16	23.11.1996	04.07.2009	11.05.2013
152.	2943	20-135-17	27.12.2014	-----	03.01.2015
153.	3110	19-077-18	28.10.2000	18.02.2012	07.12.2013
154.	3111	20-084-18	27.03.1971	12.10.1991	09.12.2017
155.	3112	24-124-16	22.08.1992	22.08.1992	18.05.2013
156.	3113	40-237-17	16.05.1992	29.06.2002	09.12.2017
157.	3121	02-010-18	07.02.1970	25.06.2011	17.06.2017
158.	3122	06-026-18	28.10.2000	31.12.2011	20.05.2017
159.	3123	44-263-17	23.10.2010	-----	20.05.2017
160.	3131	05-035-15	20.02.1993	17.12.2005	18.05.2013
161.	3211	27-177-17	05.06.1971	17.12.2005	20.05.2017
162.	3212	21-143-17	28.10.2000	10.12.2011	20.05.2017
163.	3221 (INT 3653)	39-231(P)-17	02.07.1986	10.12.2011	31.01.2015
164.	3222 (INT 3652)	22-098-18	14.06.1980	15.07.2006	25.05.2013
165.	3223	53-286-16	24.03.2007	-----	18.05.2013
166.	3310	19-078-18	21.02.2009	-----	25.05.2013
167.	3331 (INT 3657)	18-074-18	20.12.1969	10.06.2006	14.05.2016
168.	3341	12-053-18	01.04.1963	21.01.2012	06.04.2013
169.	3342 (INT 3661)	01-004-18	25.03.1963	01.12.2012	20.05.2017
170.	3343 (INT 3794)	49-288-17	14.07.2007	09.05.2015	20.05.2017
171.	3344	01-004-18	08.01.1994	-----	09.12.2017
172.	3361	41-200-11	10.09.1980	03.12.2005	18.05.2013
173.	3401	24-106-18	24.01.1970	13.07.2013	07.12.2013
174.	3402	40-212-16	08.08.1970	20.07.2013	14.02.2015
175.	3403	15-063-18	26.04.2003	-----	18.05.2013
176.	8005	31-194-10	20.12.1975	-----	31.07.2010
177.	8006	31-194-10	04.05.1985	-----	31.07.2010
178.	8007	-----	23.01.2016	-----	-----

PAPER AND LEISURE CHARTS

No.	TR Chart No.	Last Update Week-NtM No.-Year	New Chart Date	Latest New Edition Date	Latest Reprint Date
1.	2002_1	10-044-18	09.05.2009	-----	16.02.2013
2.	2002_2	25-156-13	09.05.2009	-----	16.02.2013
3.	2002_3	10-043-18	09.05.2009	-----	16.02.2013
4.	2002_4	15-062-18	09.05.2009	-----	16.02.2013
5.	2002_5	23-102-18	09.05.2009	-----	16.02.2013
6.	2002_6	23-102-18	09.05.2009	-----	16.02.2013
7.	2002_7	04-024-17	09.05.2009	-----	16.02.2013
8.	2002_8	28-182-17	09.05.2009	-----	16.02.2013
9.	2002_9	02-008-18	09.05.2009	-----	16.02.2013
10.	2002_10	18-162-15	09.05.2009	-----	16.02.2013
11.	2002_11	19-179-15	09.05.2009	-----	16.02.2013
12.	2002_12	42-222-16	09.05.2009	-----	16.02.2013
13.	2002_13	50-237-11	09.05.2009	-----	16.02.2013
14.	2002_14	52-367-15	09.05.2009	-----	16.02.2013
15.	2002_15	01-005-15	09.05.2009	-----	16.02.2013
16.	2003_1	21-142-17	21.03.2009	-----	06.04.2013
17.	2003_2	28-183-17	21.03.2009	-----	06.04.2013
18.	2003_3	11-067-17	21.03.2009	-----	06.04.2013
19.	2003_4	24-104-18	21.03.2009	-----	06.04.2013
20.	2003_5	09-040(P)-18	21.03.2009	-----	06.04.2013
21.	2003_6	24-105-18	21.03.2009	-----	06.04.2013
22.	2003_7	20-084-18	21.03.2009	-----	06.04.2013
23.	2003_8	07-031-18	21.03.2009	-----	06.04.2013
24.	2003_9	18-073-18	21.03.2009	-----	06.04.2013
25.	2003_10	25-111-18	21.03.2009	-----	06.04.2013
26.	2003_11	15-094-17	21.03.2009	-----	06.04.2013
27.	2003_12	43-230-16	21.03.2009	-----	06.04.2013
28.	2003_13	15-094-17	21.03.2009	-----	06.04.2013
29.	2003_14	20-083-18	21.03.2009	-----	06.04.2013
30.	2003_15	20-083-18	21.03.2009	-----	06.04.2013
31.	2003_16	13-057-16	21.03.2009	-----	06.04.2013
32.	2004_1	09-036-16	26.05.2007	-----	06.04.2013
33.	2004_2	23-103-18	26.05.2007	-----	06.04.2013
34.	2004_3	22-151-17	26.05.2007	-----	06.04.2013
35.	2004_4	09-041-18	26.05.2007	-----	06.04.2013
36.	2004_5	09-058-14	26.05.2007	-----	06.04.2013
37.	2004_6	50-294-17	26.05.2007	-----	06.04.2013
38.	2004_7	50-294-17	26.05.2007	-----	06.04.2013
39.	2004_8	16-104-17	26.05.2007	-----	06.04.2013
40.	2004_9	50-294-17	26.05.2007	-----	06.04.2013
41.	2004_10	16-105-17	26.05.2007	-----	06.04.2013
42.	2004_11	12-081-17	26.05.2007	-----	06.04.2013
43.	2004_12	25-112-18	26.05.2007	-----	06.04.2013
44.	2004_13	25-112-18	26.05.2007	-----	06.04.2013
45.	2004_14	09-041-18	26.05.2007	-----	06.04.2013

PAPER AND LEISURE CHARTS

No.	TR Chart No.	Last Update Week-NtM No.-Year	New Chart Date	Latest New Edition Date	Latest Reprint Date
46.	2901_1	05-019-16	01.03.2008	-----	06.04.2013
47.	2901_2	51-298(T)-17	01.03.2008	-----	06.04.2013
48.	2901_3	14-018-18	01.03.2008	-----	06.04.2013
49.	2901_4	45-267-17	01.03.2008	-----	06.04.2013
50.	2901_5	46-272-17	01.03.2008	-----	06.04.2013
51.	2901_6	18-071-18	01.03.2008	-----	06.04.2013
52.	2901_7	17-067(P)-18	01.03.2008	-----	06.04.2013
53.	2901_8	03-013-18	01.03.2008	-----	06.04.2013
54.	2901_9	20-082-18	01.03.2008	-----	06.04.2013
55.	2901_10	01-003-17	01.03.2008	-----	06.04.2013
56.	2901_11	28-180-17	01.03.2008	-----	06.04.2013
57.	2901_12	18-072(T)-18	01.03.2008	-----	06.04.2013
58.	2901_13	37-216-17	01.03.2008	-----	06.04.2013
59.	2901_14	18-071-18	01.03.2008	-----	06.04.2013
60.	2901_15	14-088-17	01.03.2008	-----	06.04.2013
61.	2901_16	06-033-17	01.03.2008	-----	06.04.2013
62.	2901_17	33-266-15	01.03.2008	-----	06.04.2013
63.	2901_18	31-195-13	01.03.2008	-----	06.04.2013
64.	2901_19	51-276-16	01.03.2008	-----	06.04.2013
65.	2901_20	28-181-17	01.03.2008	-----	06.04.2013
66.	2901_21	01-003-17	01.03.2008	-----	06.04.2013
67.	2901_22	42-307-15	01.03.2008	-----	06.04.2013
68.	2902_1	42-221-16	21.06.2008	-----	13.04.2013
69.	2902_2	28-181-17	21.06.2008	-----	13.04.2013
70.	2902_3	51-300-17	21.06.2008	-----	13.04.2013
71.	2902_4	51-300-17	21.06.2008	-----	13.04.2013
72.	2902_5	01-002-18	21.06.2008	-----	13.04.2013
73.	2902_6	33-172-16	21.06.2008	-----	13.04.2013
74.	2902_7	09-038-18	21.06.2008	-----	13.04.2013
75.	2902_8	03-014-18	21.06.2008	-----	13.04.2013
76.	2902_9	50-292-17	21.06.2008	-----	13.04.2013
77.	2902_10	36-215-17	21.06.2008	-----	13.04.2013
78.	2902_11	12-080-17	21.06.2008	-----	13.04.2013
79.	2902_12	14-056-18	21.06.2008	-----	13.04.2013
80.	2902_13	07-027-16	21.06.2008	-----	13.04.2013
81.	2902_14	07-027-16	21.06.2008	-----	13.04.2013
82.	2902_15	24-129-11	21.06.2008	-----	13.04.2013
83.	2902_16	32-162-11	21.06.2008	-----	13.04.2013
84.	2902_17	42-266-13	21.06.2008	-----	13.04.2013
85.	3001_1	30-193-17	27.05.2006	-----	23.02.2013
86.	3001_2	09-041-18	27.05.2006	-----	23.02.2013
87.	3001_3	21-092-18	27.05.2006	-----	23.02.2013
88.	3001_4	21-092-18	27.05.2006	-----	23.02.2013
89.	3001_5	21-092-18	27.05.2006	-----	23.02.2013
90.	3001_6	19-077-18	27.05.2006	-----	23.02.2013
91.	3001_7	18-087-16	27.05.2006	-----	23.02.2013
92.	3001_8	19-132-17	27.05.2006	-----	23.02.2013
93.	3001_9	40-237-17	27.05.2006	-----	23.02.2013
94.	3001_10	52-325-13	27.05.2006	-----	23.02.2013
95.	3001_11	02-010-18	27.05.2006	-----	23.02.2013
96.	3002_1	30-193-17	27.05.2006	-----	06.04.2013
97.	3002_2	06-026-18	27.05.2006	-----	06.04.2013
98.	3002_3	38-226-17	27.05.2006	-----	06.04.2013
99.	3002_4	10-043-16	27.05.2006	-----	06.04.2013
100.	3002_5	52-306-17	27.05.2006	-----	06.04.2013
101.	3002_6	02-009-18	27.05.2006	-----	06.04.2013
102.	3002_7	06-026-18	27.05.2006	-----	06.04.2013
103.	3002_8	50-268-16	27.05.2006	-----	06.04.2013
104.	3002_9	43-316-15	27.05.2006	-----	06.04.2013
105.	3002_10	06-025-16	27.05.2006	-----	06.04.2013

NAUTICAL PUBLICATIONS

No.	Nautical Publications	Last Update Week- NtM No.-Year	Latest New Edition Date	Latest Reprint Date
1	Catalogue of Charts and Nautical Publications	24-107-2018	2017	---
2	Annual Notices to Mariners	---	2016	---
3	Symbols and Abbreviations used on Nautical Paper Charts (INT 1)	---	2017	---
4	List of Lights and Fog Signals	24-108-2018	2018	---
5	Nautical Almanac	---	2017	---
6	International Code of Signals	---	---	2015
7	International Sea Buoyage System	---	2015	---
8	Norie's Tables	---	---	2015
9	Sun and Moon Tables -	52-308/2017	2014	---
10	Magnetic Compass Correction Guide	---	2001	---
11	Turkish Straits Navigation Guide	11-073-2017	2015	---
12	Turish Territorial Law and United Nations of the Sea	---	2000	---
13	Montreux Convention	---	2000	---
14	Colreg	---	2013	---
15	Ports Regulation	48-345-2015	2014	---
16	Turkish Search and Rescue Regulations	---	2002	---
17	Turkish Straits Maritime Traffic Scheme Regulations	---	2001	---

1. ANNOUNCEMENTS**NEW CHARTS:**

Chart No: Reprint Date: Withdrawn Charts:

NEW EDITIONS :

Chart No: Edition Date: Withdrawn Charts:

REPRINT CHARTS:

Chart No: Reprint Date: Latest Correction NtM No:

WITHDRAWN CHARTS:

Chart No: Edition Date/ New Chart Date:

2. CORRECTIONS :

NtM No: Paper and Leisure Charts Affected :

109	181 11 (INT 3802) 12 (INT 3804) 15 10A 10B 10 (INT 310)
110	132 123
111	2212 (INT 3785) Leisure Chart 2003_10
112	2248 224 Leisure Chart 2004_12 Leisure Chart 2004_13

109 BLACK SEA - Turkey, North Coast - Supply Pipeline

SOURCE: TurkStream

The preliminary corrections of 194(P)/2017 , 291(P)/2017 and 006(P)/2018 has been cancelled and the following correction in effect.

Chart 181 (Kıyıköy, Plan B) (Previous Ntm.No:028/2018) [ED50 DATUM]

INSERT

(Explanation: in Magenta)

41°39'.364N, 28°07'.500E (East limit)

41°39'.639N, 28°05'.510E (Shore)

Chart 181 (Previous Ntm.No: 028/2018) [ED50 DATUM]

INSERT

(Explanation: in Magenta)

41°39'.639N, 28°05'.510E (Shore)

41°39'.102N, 28°09'.834E

41°39'.173N, 28°10'.556E

41°42'.071N, 28°20'.854E

41°43'.577N, 28°27'.094E

41°46'.210N, 28°36'.721E

41°49'.879N, 28°45'.732E

41°50'.146N, 28°47'.144E

41°50'.398N, 28°52'.997E

41°51'.915N, 28°58'.500E

41°53'.436N, 29°01'.537E

41°54'.543N, 29°03'.159E

41°54'.923N, 29°04'.526E

41°55'.383N, 29°07'.396E

41°56'.405N, 29°10'.000E (East limit)

Chart 11 (INT 3802) (Previous Ntm.No: 006(P)/2018) [ED50 DATUM]

INSERT

(Explanation: in Magenta)

41°52'.56N, 28°59'.98E (West limit)

41°54'.54N, 29°03'.16E

41°55'.38N, 29°07'.40E

42°00'.30N, 29°17'.97E

42°34'.00N, 30°18'.50E (North limit)

109 *Continued.***Chart 12 (INT 3804)** (Previous Ntm.No:194(P)/2017) [ED50 DATUM]

INSERT  (Explanation: in Magenta)

42°58'.85N, 32°20'.00E (*West limit*)
 43°05'.76N, 33°45'.16E
 43°06'.00N, 33°54'.85E
 43°07'.05N, 34°05'.22E
 43°15'.00N, 35°03'.32E (*North limit*)

Chart 15 (Previous Ntm.No: 194(P)/2017) [WGS84 DATUM]

INSERT  (Explanation: in Magenta)

43°08'.18N, 34°14'.00E (*West limit*)
 43°24'.39N, 36°13'.37E

Chart 10A (Previous Ntm.No: 291(P)/2017) [ED50 DATUM]

INSERT  (Explanation: in Magenta)

41°39'.6N, 28°05'.5E (*Shore*)
 41°39'.2N, 28°10'.6E
 41°46'.2N, 28°36'.7E
 41°49'.9N, 28°45'.7E
 41°50'.4N, 28°53'.0E
 41°54'.5N, 29°03'.2E
 41°55'.4N, 29°07'.4E
 42°00'.3N, 29°18'.0E
 42°49'.3N, 30°46'.0E
 42°59'.1N, 32°22'.0E
 43°05'.8N, 33°45'.2E
 43°05'.8N, 33°50'.0E (*East limit*)

Chart 10B (Previous Ntm.No: 194(P)/2017) [WGS84 DATUM]

INSERT  (Explanation: in Magenta)

43°03'.9N, 33°22'.0E (*West limit*)
 43°05'.7N, 33°45'.1E
 43°05'.9N, 33°54'.8E
 43°07'.0N, 34°05'.2E
 43°24'.4N, 36°13'.4E

109 *Continued.***Chart 10 (INT 310)** (Previous Ntm.No: 291(P)/2017) [WGS84 DATUM]

INSERT	 (Explanation: in Magenta)	41°39'.6N, 28°05'.5E (<i>Shore</i>)
		41°39'.2N, 28°10'.6E
		41°46'.2N, 28°36'.7E
		41°49'.9N, 28°45'.7E
		41°50'.4N, 28°53'.0E
		41°54'.5N, 29°03'.2E
		41°55'.4N, 29°07'.4E
		42°00'.3N, 29°18'.0E
		42°49'.3N, 30°46'.0E
		42°59'.1N, 32°22'.0E
		43°05'.8N, 33°45'.2E
		43°06'.0N, 33°54'.9E
		43°07'.1N, 34°05'.2E
		43°24'.4N, 36°13'.4E

110 **BLACK SEA - Turkey, North Coast - North of Civa Point - North of Bafra Point - Depth**
SOURCE :ONHO

Chart 132 (Previous Ntm.No:154/2017) [WGS8 DATUM]

INSERT	485	41°32'.24N, 36°42'56E
DELETE	501	41°32'.47N, 36°42'69E

Chart 123 (New Edition Date: 24.02.2018) [WGS8 DATUM]

INSERT	169	41°45'.63N, 35°56'.37E
	154	41°46'.40N, 35°59'.54E
DELETE	205	41°45'.75N, 35°56'.33E
	215	41°46'.28N, 35°59'.37E

NOTICES TO MARINERS FOR TURKISH PAPER AND LEISURE CHARTS**PART 1**

111 **AEGEAN SEA - Turkey, West Coast - Bay of İzmir - Yenikale Channel - Buoy**
SOURCE : TCG AĞ-6

Chart 2212 (INT 3785) (Yenikale Geçidi, Plan A) (Previous Ntm.No: 073/2018) [WGS84 DATUM]

DELETE  F.Y.

38°24'.87N, 27°00'.80E

38°24'.98N, 27°00'.92E

38°25'.17N, 27°00'.95E

38°25'.17N, 27°01'.15E

38°25'.00N, 27°01'.36E

Chart 2212 (INT 3785)(Previous Ntm.No: 073/2018) [WGS84 DATUM]

DELETE  F.Y.

38°24'.87N, 27°00'.80E

38°24'.98N, 27°00'.92E

38°25'.17N, 27°00'.95E

38°25'.17N, 27°01'.15E

38°25'.00N, 27°01'.36E

Leisure Chart 2003_10 (Yenikale Geçidi, Plan A) (Previous Ntm.No: 127/2011) [WGS84 DATUM]

DELETE  F.Y.

38°24'.87N, 27°00'.80E

38°24'.98N, 27°00'.92E

38°25'.17N, 27°00'.95E

38°25'.17N, 27°01'.15E

38°25'.00N, 27°01'.36E

Leisure Chart 2003_10 (Previous Ntm.No: 127/2011) [WGS84 DATUM]

DELETE  F.Y.

38°24'.87N, 27°00'.80E

38°24'.98N, 27°00'.92E

38°25'.17N, 27°00'.95E

38°25'.17N, 27°01'.15E

38°25'.00N, 27°01'.36E

NOTICES TO MARINERS FOR TURKISH PAPER AND LEISURE CHARTS

PART 1

112 *AEGEAN SEA - Turkey, West Coast - Bodrum Peninsula - West of Kızılyar Point - Wreck*
SOURCE : TCSG-101

Chart 2248 (Previous Ntm.No:041/2018) [ED 50 DATUM]

INSERT ++ 37°09'.34N, 27°18'.76E

Chart 224 (Previous Ntm.No:103/2018) [ED 50 DATUM]

INSERT ++ 37°09'.34N, 27°18'.76E

Leisure Chart 2004_12 (Previous Ntm.No:174/2016) [WGS84 DATUM]

INSERT ++ 37°09'.28N, 27°18'.73E

Leisure Chart 2004_13 (Previous Ntm.No:253/2018) [WGS84 DATUM]

INSERT ++ 37°09'.28N, 27°18'.73E

1. ANNOUNCEMENTS

NEW NAUTICAL PUBLICATIONS :

Nautical Publication Name : Reprint Date : Withdrawn Nautical Publication:

NEW EDITIONS :

Nautical Publication Name : Edition Date: Withdrawn Nautical Publication:

REPRINT NAUTICAL PUBLICATIONS :

Nautical Publication Name : Reprint Date :

2. AMENDMENTS :

NtM No: Nautical Publications Affected:

The warnings below include the NAVIGATIONAL WARNINGS promulgated by ONHO with a NAVTEX number by 19 JUNE 2018, 0600Z.

2015 SERIES**1087. SEA OF MARMARA**

Light buoys 40°56'.30N, 028°49'.00E and 40°56'.90N, 028°48'.95E off station. Caution advised.

2016 SERIES**089. SEA OF MARMARA**

Light buoys established at following positions. Caution advised.

40°57'.10N, 028°49'.79E
40°56'.97N, 028°49'.05E

814. SEA OF MARMARA

Light buoy 41°03'.21N, 028°10'.86E unlit. Caution advised.

2017 SERIES**382. AEGEAN SEA**

Light buoy, 38°26'.18N, 026°44'.25E off station. Caution advised.

685. AEGEAN SEA - MEDITERRANEAN SEA

Disregard NAVTEX messages number LA13-151/17, HA90-378/17 and KA92-118/17. Speculations made by Greece are baseless and far from goodwill. No agreed specific NAVTEX service areas exist in the Aegean Sea and Mediterranean that are approved by IMO and IHO. Greece endeavours to establish her unfounded allegations and hinders the solution that must be achieved consensually in international law. Izmir and Antalya NAVTEX stations will continue to promulgate NAVTEX messages for the sake of navigation safety.

823. MEDITERRANEAN SEA

Turkish units participating in operation Mediterranean Shield in the Eastern Mediterranean are conducting maritime security operations to provide the safe and secure movement of vessels at sea and to deter terrorism. If contacted by Turkish units your cooperation and assistance in answering questions would be very much appreciated. Please report any suspicious activity or information to Turkish warships or to the Turkish Naval Forces Command operation center 00 90 312 403 2222/3093 or email to denkom.harekatmrk@dzkk.tsk.tr. Help us to help you. Thank you.

824. BLACK SEA

Turkish units participating in operation Black Sea Harmony in the Black Sea are conducting maritime security operations to provide for the safe and secure movement of vessels at sea. If contacted by Turkish units your cooperation and assistance in answering questions would be very much appreciated. Please report any suspicious activity or information to Turkish warships or to the Turkish Navy Maritime Operation Center 00 90 312 403 2222/3093 or e-mail to denkom.harekatmrk@dzkk.tsk.tr. Help us to help you. Thanks for your cooperation.

878. BLACK SEA

Light marking buoy 41° 02'.82N, 040° 29'.98E off station. Caution advised.

1122. MEDITERRANEAN SEA

Harbour of Iskenderun secondary breakwater light, 36° 35'.98N, 036° 11'.28E unlit. Caution advised.

1176. BLACK SEA

Sinop Fishermans Shelter breakwater light, 42° 01'.30N, 035° 08'.60E unlit. Caution advised.

1188. BLACK SEA

Tirebolu fish harbour main breakwater light in position 41° 00'.65N, 038° 49'.48E unlit. Caution advised.

1221. SEA OF MARMARA

Underwater operations, until 20 AUG 18, in area bounded by.

40° 57'.87N, 027° 44'.40E

40° 57'.93N, 027° 44'.75E

41° 00'.70N, 027° 43'.90E

41° 00'.65N, 027° 43'.53E

Caution advised.

1410. AEGEAN SEA

Firing exercise; 02- 03 JAN 18 from 0500Z to 1600Z, 04 JAN 18 from 1001Z to 1600Z, 05-09 JAN 18 from 0500Z to 1600Z, 10 JAN 18 from 1001Z to 1600Z, 11-25 JAN 18 from 0500Z to 1600Z, 26 JAN 18 from 1001Z to 1600Z, 29 JAN 18 from 1001Z to 1600Z, 30 JAN-05 FEB 18 from 0500Z to 1600Z, 06 FEB 18 from 1001Z to 1600Z, 07-22 FEB 18 from 0500Z to 1600Z, 23 FEB 18 from 1001Z to 1600Z, 26 FEB 18 from 1001Z to 1600Z, 27 FEB -20 APR 18 from 0500Z to 1600Z, 24-30 APR 18 from 0500Z to 1600Z, 02-18 MAY 18 from 0500Z to 1600Z, 21 MAY-13 JUN 18 from 0500Z to 1600Z, 18 JUN-17 AUG 18 from 0500Z to 1600Z, 27-29 AUG 18 from 0500Z to 1600Z, 31 AUG-26 OCT 18 from 0500Z to 1600Z, 30 OCT-31 DEC 18 from 0500Z to 1600Z,

(excluding weekends) in area bounded by.

40° 35'.00N, 024° 58'.00E

40° 11'.00N, 024° 33'.00E

40° 09'.00N, 024° 45'.00E

40° 20'.00N, 024° 56'.00E

40° 07'.00N, 025° 33'.00E

40° 16'.50N, 025° 39'.00E

40° 18'.00N, 025° 30'.00E

Caution advised.

1411. AEGEAN SEA

Firing exercise; between 02 JAN-20 APR, 24-30 APR, 02-18 MAY, 21 MAY-13 JUN, 18 JUN-17 AUG, 27-29 AUG, 31 AUG-26 OCT, 30 OCT-31 DEC 18 from 0500Z to 1600Z (excluding weekends) in area bounded by.

39° 00'.00N, 025° 10'.00E

39° 20'.00N, 024° 58'.00E

39° 14'.00N, 024° 40'.00E

38° 54'.00N, 024° 52'.00E

Caution advised.

1412. AEGEAN SEA

Firing exercise; 02-03 JAN 18 from 0500Z to 1600Z, 04 JAN 18 from 1001Z to 1600Z, 05-14 JAN 18 from 0500Z to 1600Z, 15 JAN 18 from 1001Z to 1600Z, 16-17 JAN 18 from 0500Z to 1600Z, 18 JAN 18 from 1001Z to 1600Z, 19-29 JAN 18 from 0500Z to 1600Z, 30 JAN 18 from 1001Z to 1600Z, 31 JAN-05 FEB 18 from 0500Z to 1600Z, 06 FEB 18 from 1001Z to 1600Z, 07-13 FEB 18 from 0500Z to 1600Z, 14 FEB 18 from 1001Z to 1600Z, 15 FEB 18 from 0500Z to 1600Z, 16 FEB 18 from 1001Z to 1600Z, 19 FEB-20 APR 18 from 0500Z to 1600Z, 24-30 APR 18 from 0500Z to 1600Z, 02-18 MAY 18 from 0500Z to 1600Z, 21 MAY -13 JUN 18 from 0500Z to 1600Z, 18 JUN -17 AUG 18 from 0500Z to 1600Z, 27-29 AUG 18 from 0500Z to 1600Z, 31 AUG- 26 OCT 18 from 0500Z to 1600Z, 30 OCT-31 DEC 18 from 0500Z to 1600Z,

(Excluding weekends) in area bounded by.

37° 27'.00N, 026° 17'.00E

37° 24'.00N, 026° 04'.00E

37° 24'.00N, 026° 00'.00E

37° 05'.00N, 026° 09'.00E

37° 08'.50N, 026° 27'.50E

Caution advised.

1446. SEA OF MARMARA

Light buoys established at following positions.

40° 51'.99N, 028° 59'.58E
40° 51'.98N, 028° 59'.58E
40° 51'.97N, 028° 59'.58E
40° 53'.20N, 029° 03'.67E
40° 53'.19N, 029° 03'.68E
40° 53'.17N, 029° 03'.69E

Caution advised.

2018 SERIES**0123. BLACK SEA**

Bartın secondary breakwater light in position 41°41'.10N, 032°13'.45E damaged. Caution advised.

0178. AEGEAN SEA

Mooring buoy moved from 39°26'.27N, 026°49'.45E to 39°26'.32N, 026°49'.77E. Caution advised.

0339. STRAIT OF ÇANAKKALE

Pipelaying operations, by TOPAZ COMMANDER from 07 MAR 18 until further notice in area bounded by;

40° 25'.73N, 027° 04'.57E
40° 32'.57N, 026° 55'.57E
40° 33'.15N, 026° 57'.97E
40° 26'.35N, 027° 05'.53E

Wide berth requested.

0426. MEDITERRANEAN SEA

Mooring buoy in position 35° 57'.52N, 035° 55'.58E off station. Caution advised.

0477. MEDITERRANEAN SEA

Seismic survey, by R/V BARBAROS HAYREDDİN PAŞA, M/V TANUX-1 and R/V APOLLO MOON until 01 SEP 18 in area bounded by;

35° 38'.18 N, 034° 39'.73 E
35° 44'.75 N, 034° 52'.15 E
35° 45'.98 N, 035° 13'.37 E
35° 51'.18 N, 035° 16'.03 E
35° 56'.37 N, 035° 54'.25 E
36° 00'.83 N, 035° 57'.43 E
36° 17'.63 N, 035° 45'.83 E
36° 26'.52 N, 035° 36'.08 E
36° 23'.45N, 035°31'.65 E
36° 31'.02 N, 035° 22'.05 E
36° 32'.58 N, 035° 15'.30 E
35° 56'.50 N, 034° 22'.40 E

5 NM berth requested.

0484. MEDITERRANEAN SEA

1. The "CYPRUS" Mentioned in Larnaca navwarn NR 155/18 Is not the original partnership state Established in 1960.
2. Therefore, Turkey declares that the term of "CYPRUS" Neither amount to any form of recognition of the greek cypriot administration nor prejudice Turkey's rights and obligations emanating from the treaty of guarantee and the treaty of Establishment of 1960.
3. The efforts to legitimize illegal claims of the greek cypriot administration through Larnaca navwarn NR 155/18 are null and neither was nor will be accepted by Turkey.

4. Antalya Turk Radio NAVTEX No. FA71-0477/18 Is still valid and effective. Antalya station will continue to promulgate NAVTEX messages for safety of mariners.

0544. MEDITERRANEAN SEA

Göcek Topan Ada south cardinal light buoy in position, 36° 42'.22N, 028° 56'.56E unlit. Caution advised.

0625. BLACK SEA

Pipelaying operations, by SIEM SPEARFISH and support vessels until further notice in area bounded by and along the line joining points below;

<u>AREA</u> :	<u>LINE</u> :
41° 39'.28N, 028° 07'.25E	43° 24'.72N, 036° 14'.52 E
41° 38'.77N, 028° 09'.95E	43° 17'.18N, 035° 18'.30 E
41° 45'.40N, 028° 34'.85E	43° 10'.42N, 034° 30'.50 E
41° 49'.50N, 028° 57'.15E	43° 06'.63N, 034° 01'.03 E
42° 01'.10N, 029° 21'.85E	43° 06'.05N, 033° 53'.62 E
42° 49'.05N, 030° 47'.95E	43° 05'.67N, 033° 42'.42 E
42° 49'.43N, 030° 51'.90E	42° 58'.07N, 032° 09'.67 E
42° 50'.20N, 030° 52'.20E	42° 54'.77N, 031° 36'.42 E
42° 50'.52N, 030° 47'.15E	42° 50'.18N, 030° 52'.17 E
42° 00'.40N, 029° 17'.20E	
41° 48'.83N, 028° 40'.15E	
41° 39'.22N, 028° 10'.00E	
41° 39'.73N, 028° 06'.97E	

Wide berth requested.

0638. MEDITERRANEAN SEA

MMK metallurgy quay light in position, 36°47'.08N, 036°12'.07E and tug quay light in position, 36°46'.80N, 036° 11'.19E unlit.

Caution advised.

0644. AEGEAN SEA

Light buoy in position 37°20'.87N, 027°11'.55E off station. Caution advised.

0658. MEDITERRANEAN SEA

Unauthorized station has broadcasted NAVTEX message number HA86-225/18, in Turkish NAVTEX service area. Antalya NAVTEX station has the authority to broadcast NAVTEX messages in the area. Therefore HA86-225/18 IS NULL and void.

0659. MEDITERRANEAN SEA

Gunnery exercises, on 21 and 22 JUN 18 from 0500Z to 1500Z in area bounded by;

36° 34'.68N, 035° 31'.97E
 36° 14'.90N, 035° 32'.47E
 36° 14'.90N, 035° 49'.13E
 36° 34'.73N, 036° 07'.97E
 36° 49'.93N, 035° 52'.97E

Caution advised.

0660. MEDITERRANEAN SEA

Gunnery exercises, on 21 and 22 JUN 18 from 0800Z to 1300Z in area bounded by;

36° 26'.00N, 035° 29'.00E
 36° 17'.00N, 035° 24'.00E
 36° 32'.00N, 034° 42'.00E
 36° 40'.00N, 034° 52'.00E

Caution advised.

Part 4 includes the NAVIGATIONAL WARNINGS currently in force submitted to NAVAREA III Area Coordinator by 19 JUNE 2018, 0600Z. Coastal Warnings submitted to NAVAREA III Area coordinator are not included in this section in order to avoid duplication. They are Part 3 with a National NAVTEX number.

2016 SERIES**168. AEGEAN SEA**

NATO activities/support to assist with the refugee and migrant crisis are taken place. Vessels sailing in the above mentioned area are kindly requested to keep clear from NATO units for safety reasons.

210. MEDITERRANEAN SEA

KLEBIA, Tunisian NAVTEX station off air.

225. MEDITERRANEAN SEA

Military operation in area bounded by Libyan coast line 34°00N. The ships in area or near borderline should proceed with extreme caution, and for its own safety to get into contact with nearest Coastal Station, to receive safe tracline. The ships will be send Position, Course, Speed ETA at destination Port, Cargo and Name of Ship' Agent. This informations should be forwarded 72 hours before in bounded area and must be repeated daily, at noon. Please report to MARITIME TRANSPORT AUTHORITY.

Name : Omar A. D.PFSO, Phone: +21825542024, Fax: +218087627623539, E-mail: Omar16588@gmail.com or
Name: Mohamed F. Abdulaaty Maritime Department, Phone: +218922292612, Fax: +218087627623539,
Email: mf_732072@gmail.com.

2017 SERIES**015. BLACK SEA**

Navigation temporarily prohibited due to presence of explosive object, in area bounded by:

44°37'.90N, 033°30'.70E
44°37'.50N, 033°30'.50E
44°37'.70N, 033°30'.00E
44°38'.40N, 033°30'.90E

521. STRAIT OF KERCH

Aerial bomb located in 45° 19'.31N, 036° 33'.76E.

546. BLACK SEA

Are installed underwater oceanographic data adquisition system (ODAS) in positions:

A. 43°57'.73N, 028°42'.72E derinlik 33.2 m. Navigation prohibited in circular area, radius of 500 M from mentioned point;

B. 43°57'.73N, 029°30'.89E derinlik 62.8 m. anchoring, trawling, flat fishing, dredging, submarine works, diving activities and underwater explosion are prohibited in circular area, radius of 500 m. from mentioned point;

C. 44°01'.99N, 030°35'.18E derinlik 125.7 m. anchoring, trawling, flat fishing, dredging, submarine works, diving activities and underwater explosion are prohibited in circular area, radius of 500 m. from mentioned point;

D. 43°58'.56N, 030°39'.81E derinlik 249.6 m. anchoring, trawling, flat fishing, dredging, submarine works, diving activities and underwater explosion are prohibited in circular area, radius of 500 m. from mentioned point.

715. MEDITERRANEAN SEA

Light of JAZIRAT RAMKIN in position 34° 29'.8N, 035° 45'.6E unlit.

808. MEDITERRANEAN SEA

Wreck reported in position 35°13'.3N, 035°56'.1E. Information the ship length 50 meters, width 11 meters and depth of shipwreck 20 meters.

943. BLACK SEA

Lighthouse in position 43° 59'.40N, 028° 40'.00E, HORN MO(T) 30S and 40S is temporary inoperative.

1010. AEGEAN SEA

Firing exercise, 02-03 JAN 18 from 0500Z to 1600Z, 04 JAN 18 from 1001Z to 1600Z, 05 thru 14 JAN 18 from 0500Z to 1600Z, 15 JAN 18 from 1001Z to 1600Z, 16 and 17 JAN 18 from 0500Z to 1600Z, 18 JAN 18 from 1001Z to 1600Z, 19 thru 29 JAN 18 from 0500Z to 1600Z, 30 JAN 18 from 1001Z to 1600Z, 31 JAN thru 05 FEB 18 from 0500Z to 1600Z, 06 FEB 18 from 1001Z to 1600Z, 07 thru 13 FEB 18 from 0500Z to 1600Z, 14 FEB 18 from 1001Z to 1600Z, 15 FEB 18 from 0500Z to 1600Z, 16 FEB 18 from 1001Z to 1600Z, 19 FEB thru 20 APR 18 from 0500Z to 1600Z, 24 thru 30 APR 18 from 0500Z to 1600Z, 02 thru 18 MAY 18 from 0500Z to 1600Z, 21 MAY thru 13 JUN 18 from 0500Z to 1600Z, 18 JUN thru 17 AUG 18 from 0500Z to 1600Z, 27 thru 29 AUG 18 from 0500Z to 1600Z, 31 AUG thru 26 OCT 18 from 0500Z to 1600Z, 30 OCT thru 31 DEC 18 from 0500Z to 1600Z, (Excluding weekends) in area bounded by.

37° 27'.00N, 026° 17'.00E
 37° 24'.00N, 026° 04'.00E
 37° 24'.00N, 026° 00'.00E
 37° 05'.00N, 026° 09'.00E
 37° 08'.50N, 026° 27'.50E

Caution advised

1011. AEGEAN SEA

Firing exercise, 02 JAN thru 20 APR, 24 thru 30 APR, 02 thru 18 MAY, 21 MAY thru 13 JUN, 18 JUN-17 AUG, 27 thru 29 AUG, 31 AUG thru 26 OCT, 30 OCT thru 31 DEC 18 from 0500Z to 1600Z (Excluding weekends) in area bounded by.

39° 00'.00N, 025° 10'.00E
 39° 20'.00N, 024° 58'.00E
 39° 14'.00N, 024° 40'.00E
 38° 54'.00N, 024° 52'.00E

Caution advised.

1012. AEGEAN SEA

Firing exercise, 02 thru 03 JAN 18 from 0500Z to 1600Z, 04 JAN 18 from 1000Z to 1600Z, 05 JAN 18 thru 09 JAN 18 from 0500Z to 1600Z, 10 JAN 18 from 1000Z to 1600Z, 11-25 JAN 18 FROM 0500Z to 1600Z, 26 JAN 18 from 1001Z to 1600Z, 29 JAN 18 from 1001Z to 1600Z, 30 JAN-05 FEB 18 from 0500Z to 1600Z, 06 FEB 18 from 1001Z to 1600Z, 07 thru 22 FEB 18 from 0500Z to 1600Z, 23 FEB 18 from 1001Z to 1600Z, 26 FEB 18 from 1001Z to 1600Z, 27 FEB thru 20 APR 18 from 0500Z to 1600Z, 24 thru 30 APR 18 from 0500Z to 1600Z, 02 thru 18 MAY 18 from 0500Z to 1600Z, 21 MAY thru 13 JUN 18 from 0500Z to 1600Z, 18 JUN thru 17 AUG 18 from 0500Z to 1600Z, 27 thru 29 AUG 18 from 0500Z to 1600Z, 31 AUG thru 26 OCT 18 from 0500Z to 1600Z, 30 OCT thru 31 DEC 18 from 0500Z to 1600Z, (Excluding weekends) in area bounded by.

40° 35'.00N, 024° 58'.00E
 40° 11'.00N, 024° 33'.00E
 40° 09'.00N, 024° 45'.00E
 40° 20'.00N, 024° 56'.00E
 40° 07'.00N, 025° 33'.00E
 40° 16'.50N, 025° 39'.00E
 40° 18'.00N, 025° 30'.00E

Caution advised.

1013. AEGEAN SEA

Ships and aircrafts firing exercises from 0500Z till 1500Z daily from 01 JAN 18 to 31 DEC 18, except Fridays, Saturdays, Sundays and national holidays, in area bounded by.

39° 46'.00N, 023° 40'.00E
 40° 00'.50N, 024° 18'.00E
 39° 43'.00N, 024° 31'.00E
 39° 26'.00N, 023° 53'.00E

1014. AEGEAN SEA

Aircrafts firing exercises , 01 JAN 18 thru 31 DEC 18, from 0530Z to 1230Z, daily, except Fridays, Saturdays, Sundays and national holidays in areas bounded by :

AREA A	AREA B	AREA C
40° 13'.50N, 022° 58'.00E	40° 12'.50N, 023° 19'.50E	40° 23'.00 N, 023° 04'.75E
40° 20'.50N, 023° 14'.50E	40° 16'.00N, 023° 23'.00E	40° 20'.50 N, 023° 14'.50E
40° 16'.25N, 023° 31'.50E	40° 09'.67N, 023° 24'.00E	40° 13'.50 N, 022° 58'.00E
40° 04'.50N, 023° 23'.00E	40° 09'.50N, 023° 24'.00E	

1015. AEGEAN SEA

Aircrafts firing exercises , 01 JAN 18 thru 31 DEC 18, from sunrise to sunset daily, except Saturdays, Sundays and national holidays in circular area with radius 5NM centred on 39° 13'.20N, 022° 48'.10E

1016. AEGEAN SEA

Ships and aircrafts firing exercises 01 JAN thru 31 DEC 18, sunrise to sunset daily in area bounded by :

38° 02'.00N, 024° 52'.00E
 38° 16'.00N, 025° 21'.00E
 37° 46'.00N, 025° 49'.00E
 37° 34'.00N, 025° 23'.00E
 37° 42'.00N, 025° 01'.00E
 38° 00'.00N, 024° 52'.00E

1017. AEGEAN SEA

1. Sector 'C'. Missile and gunnery firing exercises 01 JAN 18 thru 31 DEC 18, from 0530Z to sunset, every Wednesday, Thursday, Friday and Saturday. 01 APR 18 thru 31 OCT 18, sector 'C' will not be activated on Saturday unless notified by appropriate navwarn.

2. Area bounded by:

36° 18'.00N, 024° 07'.00E
 36° 18'.00N, 025° 59'.00E
 36° 25'.00N, 026° 12'.00E
 36° 16'.00N, 026° 40'.00E
 35° 36'.00N, 026° 41'.00E
 35° 31'.00N, 024° 11'.00E
 35° 36'.00N, 024° 07'.00E

3. Target dropping UTC ones

R1: Circle of 1000 metres radius centred on 35° 32'.00N, 024° 13'.00E.

R2: Circle of 1000 metres radius centred on 35° 28'.00N, 024° 11'.75E.

4. Transiting vessels keep watch "NAMFI CONTROL" on VHF CH 12/16

1018. AEGEAN SEA

Gunnery exercises daily from 01 JAN 18 to 31 DEC 18, in area bounded by :

35° 28'.77N, 024° 10'.27E
 35° 28'.17N, 024° 10'.43E
 35° 27'.98N, 024° 09'.63E

1019. AEGEAN SEA

Ships firing exercises 01 JAN thru 31 DEC 18, daily from 0500Z to 1300Z, except Saturdays, Sundays and national holidays, in area bounded by.

37° 47'.00N, 023° 17'.00E
 37° 52'.00N, 023° 22'.00E
 37° 50'.00N, 023° 26'.00E
 37° 44'.00N, 023° 22'.00E

1020. AEGEAN SEA

Aircrafts firing exercises 01 JAN 18 thru 31 DEC 18, from sunrise to 2100Z, except Saturdays, Sundays and national holidays, in area bounded by :

35° 29'.00N, 023° 46'.00E
35° 29'.00N, 023° 51'.00E
35° 34'.00N, 023° 55'.00E
35° 36'.00N, 023° 49'.00E
35° 36'.00N, 023° 46'.00E

1021. IONIAN SEA

Aircrafts firing exercises 01 JAN 18 to 31 DEC 18.(Except Saturdays, Sundays and national holidays)

- A) Sunrise to sunset every Monday.
- B) Sunrise to 2100Z every Tuesday, Wednesday and Thursday.
- C) Sunrise to 1000Z every Friday. In area bounded by :

36° 48'.00N, 021° 40'.00E
36° 48'.00N, 021° 50'.00E
36° 42'.00N, 021° 54'.00E
36° 31'.00N, 022° 13'.00E
36° 21'.50N, 022° 04'.50E
36° 36'.00N, 021° 40'.00E

1022. IONIAN SEA

Aircrafts firing exercises 01 JAN 18 to 31 DEC 18. (Except Saturdays, Sundays and national holidays)

- A) Sunrise to sunset every Monday.
- B) Sunrise to 2100Z every Tuesday, Wednesday and Thursday.
- C) Sunrise to 1000Z every Friday. In area bounded by :

36°48'.00N, 021°40'.00E
36°48'.00N, 021°50'.00E
36°40'.00N, 021°50'.00E
36°40'.00N, 021°40'.00E

1023. IONIAN SEA

Aircrafts firing exercises 01 JAN 18 to 31 DEC 18. (Except Saturdays, Sundays and national holidays)

- A) From 0500Z to 2100Z, Monday to Thursday.
- B) From 0500Z to 1300Z, every friday. In the area bounded by :

37°48'.00N, 021°05'.00E
37°48'.00N, 021°17'.00E
37°31'.00N, 021°20'.00E
37°31'.83N, 021°08'.00E

1024. IONIAN SEA

Aircrafts firing exercises from 01 JAN 18 to 31 DEC 18.(Except Saturdays, Sundays and national holidays)

- A) From 0500Z to 2100Z every Monday, Tuesday, Wednesday and Thursday.
- B) From 0500Z to 1300Z, every friday. In the area bounded by :

37°51'.00N, 021°15'.00E
37°46'.00N, 021°14'.00E
37°46'.00N, 021°20'.00E
37°50'.00N, 021°19'.00E

2018 SERIES**0009. MEDITERRANEAN SEA**

Firing exercises till 31 DEC 18 in area bounded by;

37° 45'N, 010° 15'E
37° 45'N, 010° 30'E
38° 00'N, 010° 30'E
38° 00'N, 010° 15'E

0010. MEDITERRANEAN SEA

Firing exercises till 31 DEC 18 in area bounded by;

35° 30'N, 011° 30'E
35° 30'N, 011° 50'E
35° 40'N, 011° 50'E
35° 40'N, 011° 30'E

0031. BLACK SEA

Hand light buoy in position 44° 08'.1N, 028° 40'.59E is missing.

0064. MEDITERRANEAN SEA

Wreck reported in position 36° 17'.9N, 000° 26'.9E

0070. MEDITERRANEAN SEA

Wreck reported in position 36°43'.1N, 001°13'.1E.

0077. MEDITERRANEAN SEA

Transport and logistics support guaranteed by ship WILF until 18 JUL 18 in the following position 35°26'.46N, 011°18'.08E.

Caution 1000 meters bunk requested is recommended.

0169. MEDITERRANEAN SEA

Transport and logistic support are ensured by VOS PRINCE to RIG JAWHRA until 30 JUN 18 in vicinity of 35° 55'.5N, 011° 33'.2E.

1000 meters berth requested.

0176. MEDITERRANEAN SEA

Tow and logistical support will be provided by ships VOS TETHYS and VOS THEIA between the port of souse and the oil field halk el menzel in the following position. 35°55'.59N, 011°33'.23E. 20 FEB to 20 JUNE 18.

Caution advised. 1000 meters berth requested

0221. STRAIT OF ÇANAKKALE

Pipelaying operations, by TOPAZ from 07 MAR 18 until further notice in area bounded by;

40° 25'.73N, 027° 04'.57E
40° 32'.57N, 026° 55'.57E
40° 33'.15N, 026° 57'.97E
40° 26'.55N, 027° 05'.53E

Wide berth requested.

0301. MEDITERRANEAN SEA

GALITON Lighthouse in position 37° 30'.0N, 008° 52'.6E light unreliable.

0307. MEDITERRANEAN SEA

Light buoy "C" of cape "BON" gas pipeline in 37° 00'.5N 011° 05'.9E.Unlit.

0314. MEDITERRANEAN SEA

Seismic survey operations by R/V "BARBAROS HAYREDDIN PASA", "M/V TANUX-1" and R/V "APOLLO MOON" till 01 SEP 18, in area bounded by:

35° 38'.18N, 034° 39'.73E
 35° 44'.75N, 034° 52'.15E
 35° 45'.98N, 035° 13'.37E
 35° 51'.18N, 035° 16'.03E
 35° 56'.37N, 035° 54'.25E
 36° 00'.83N, 035° 57'.43E
 36° 17'.63N, 035° 45'.83E
 36° 26'.52N, 035° 36'.08E
 36° 23'.45N, 035° 31'.65E
 36° 31'.02N, 035° 22'.05E
 36° 32'.58N, 035° 15'.30E
 35° 56'.50N, 034° 22'.40E

5NM berth requested

0337. MEDITERRANEAN SEA

Cardinal East light buoy in 35°50'.98N 014°35'.94E.Unlit.

0384. MEDITERRANEAN SEA

Drilling operations till 07 AUG 18, by drillship "ENSCO DS-7" Established in 32°56'.80N, 033°39'.10E.

2NM berth requested.

0420. MEDITERRANEAN SEA

POINTE CIRESS lighthouse in position 35° 54'.41N, 005° 28'.89W unlit.

0449. BLACK SEA

Pipelaying operations, by "SIEM SPEARFISH" and support vessels until further notice in area bounded by and along the line joining points below;

<u>AREA</u> :	<u>LINE</u> :
41° 39'.28N, 028° 07'.25E	43° 24'.72N, 036° 14'.52E
41° 38'.77N, 028° 09'.95E	43° 17'.18N, 035° 18'.30E
41° 45'.40N, 028° 34'.85E	43° 10'.42N, 034° 30'.50E
41° 49'.50N, 028° 57'.15E	43° 06'.63N, 034° 01'.03E
42° 01'.10N, 029° 21'.85E	43° 06'.05N, 033° 53'.62E
42° 49'.05N, 030° 47'.95E	43° 05'.67N, 033° 42'.42E
42° 49'.43N, 030° 51'.90E	42° 58'.07N, 032° 09'.67E
42° 50'.20N, 030° 52'.20E	42° 54'.77N, 031° 36'.42E
42° 50'.52N, 030° 47'.15E	42° 50'.18N, 030° 52'.17E
42° 00'.40N, 029° 17'.20E	
41° 48'.83N, 028° 40'.15E	
41° 39'.22N, 028° 10'.00E	
41° 39'.73N, 028° 06'.97E	

Wide berth requested.

0451. MEDITERRANEAN SEA

Oceanographic research by submarine vehicle "SDEEP01", until 13 JUL 18, in vicinity of track defined by:

36° 54'.04N, 001° 06'.02W
 ETD 29 MAY 18
 36° 54'.26N, 001° 14'.06W
 36° 35'.25N, 001° 46'.75W

36° 35'.25N, 002° 12'.79W
36° 07'.32N, 002° 12'.79W
36° 07'.32N, 001° 46'.75W
ETD 29 JULY 18

Wide berth requested.

0453. BLACK SEA

Gunnery firing exercises, till 30 JUN 18, except Sundays, from 0500Z to 1700Z. Navigation temporarily dangerous in area bounded by:

44° 52'.80N, 032° 54'.90E
44° 58'.00N, 033° 03'.00E
44° 51'.60N, 033° 10'.90E
44° 47'.50N, 033° 11'.00E
44° 45'.00N, 033° 05'.50E

0455. BLACK SEA

Gunnery firing exercises till 30 JUN 18, except Sundays, from 0500Z to 1700Z. Navigation temporarily dangerous in area bounded by:

45° 03'.50N, 036° 17'.00E
44° 57'.50N, 036° 23'.00E
44° 45'.00N, 036° 24'.00E
44° 45'.00N, 035° 50'.00E
45° 00'.00N, 035° 50'.00E

and coastline

0456. BLACK SEA

Gunnery firing exercises till 30 JUN 18, except Sundays, from 0500Z to 1700Z. Navigation temporarily dangerous in area bounded by:

44° 40'.00N, 032° 10'.00E
44° 48'.00N, 032° 05'.00E
45° 03'.00N, 032° 17'.00E
44° 58'.10N, 032° 31'.40E
44° 43'.80N, 032° 49'.60E
44° 36'.00N, 032° 36'.00E

0482. MEDITERRANEAN SEA

Survey operations including the use of ROV by ship HERCULES from 11 JUN 18 further notice in area bounded by;

36° 05.24N, 014° 15.93E
36° 05.72N, 014° 16.61E
36° 00.81N, 014° 28.25E
36° 00.08N, 014° 27.91E
36° 02.15N, 014° 21.72E

500 meters berth requested.

0487. MEDITERRANEAN SEA

"SKHIRA" light house FL W R.6s 21.78m(W 22M-R 15M) Established in position 34°17'.20N, 010°05'.60W.

0490. MEDITERRANEAN SEA

Firing exercises, days 13, 14, 20, 21, 27 and 28 JUN 18, from 0700Z to 1500Z, in area bounded by:

35° 08'.00N, 035° 04'.00E
35° 08'.00N, 035° 27'.00E
34° 49'.00N, 035° 27'.00E
34° 49'.00N, 035° 04'.00E

0494. BLACK SEA

Rig "GSP SATURN" from 13 JUN 18, is moving from 44°14'.40N, 030°04'.50E, support vessels "GSP ANTARES" "M/N ORION"

Wide berth requested.

0495. BLACK SEA

Gunnery firing exercises 14 thru 30 JUN 18 except Sundays, from 0500Z to 1700Z navigation temporarily dangerous in area bounded by:

44° 29'.70N, 032° 19'.60E

44° 38'.20N, 032° 53'.00E

44° 27'.80N, 033° 06'.60E

44° 05'.40N, 032° 48'.40E

0502. AEGEAN SEA

Firing exercises, 18 thru 21 and 25 thru 28 JUN 18 from 0500Z to 1200Z, in area bounded by:

36° 56'.00N, 023° 29'.00E

36° 42'.00N, 023° 32'.00E

36° 41'.00N, 023° 48'.00E

36° 47'.00N, 023° 55'.00E

Within of greek territorial waters.

0506. IONIAN SEA

Scientific underwater operation by ship "TETHYS II " until further notice, within a radius 2 NM centred in the following points;

A. 36° 00'.00N, 021° 21'.00E

B. 36° 00'.00N, 020° 00'.00E

C. 36° 42'.00N, 020° 30'.00E

Wide berth requested.

Drilling rigs (to the NtM 0507/2018) :

AREA/Rig Name	Latitude	Longitude
Mediterranean Sea (South/Southeast)		
Maridive 520	31°24'.00N	30°12'.30E
Unknown	31°24'.10N	30°02'.00E
Unknown	31°24'.50N	30°04'.20E
Sneferu	31°26'.20N	32°58'.00E
P. Fouad	31°30'.90N	32°31'.60E
Scarabeo 6	31°36'.00N	30°00'.10E
Atwood Aurora	31°36'.30N	30°04'.70E
Ensco DS-6	31°36'.60N	29°50'.30E
Karous	31°37'.80N	32°14'.10E
Key Manhattan	31°39'.50N	32°40'.70E
Mari - B	31°44'.90N	34°18'.30E
Merseak Gardein	31°46'.00N	30°34'.50E
Temsah SE-1	31°48'.40N	31°18'.40E
Senefru	31°48'.90N	30°56'.10E
Rosetta-1	31°50'.80N	30°31'.20E
Ocean Lexington	31°53'.20N	31°53'.40E
El Qaher-1	31°54'.30N	31°54'.00E
Key Singapore	31°55'.20N	31°51'.20E
Adryatic 4	31°55'.50N	32°31'.30E
Unknown	31°56'.70N	31°09'.20E
Maersk Discoverer	32°03'.30N	32°18'.70E
Discoverer Americas	32°15'.50N	28°38'.70E

Atwood Beacom	32°53'.80N	35°01'.10E
Saipem 10000	32°58'.80N	32°16'.50E (NAVIII 0465/2018)
Pride North America	33°00'.30N	33°43'.30E
Saipem 12000	33°30'.90N	31°53'.90E
Estruc. Didon	33°47'.90N	11°53'.50E
Pride Sea Explorer	34°17'.60N	11°48'.40E
Sea Explorer	34°22'.50N	11°32'.00E
7 November	34°23'.00N	12°15'.00E
Isis	34°34'.10N	12°31'.60E
Scarabeo 4	34°39'.00N	33°06'.00E
GSF Ring 135	35°47'.90N	14°28'.70E
Jacket	35°55'.60N	11°33'.20E
Petrosaudi Discover	36°00'.68N	11°59'.88E

Adriatic Sea - Ionian Sea

Unknown	40°50'.00N	18°17'.00E
Bonaccia	43°36'.00N	14°21'.20E
Steward	44°12'.80N	12°46'.60E
Morena I	44°13'.60N	12°29'.00E
Annabella	44°13'.70N	13°04'.40E
Ika - A	44°21'.50N	13°29'.30E
Ida-B	44°26'.80N	13°29'.10E
Armida 1	44°28'.50N	12°27'.20E
Unknown	44°30'.00N	13°00'.00E
Irina	44°31'.70N	13°22'.80E
Ana	44°41'.00N	13°16'.10E
Ivana B	44°41'.20N	13°13'.10E
Vesna	44°41'.20N	13°19'.10E
Ivana E	44°44'.70N	13°14'.80E
Izabela South	44°57'.50N	13°09'.10E
Ocean King	44°58'.50N	13°08'.00E
Izabela North	44°58'.80N	13°07'.80E

Black Sea - Sea of Azov

Globetrotter 2	43°04'.10N	29°28'.60E
Deepwater Champion	43°52'.10N	30°45'.60E
Unknown	44°03'.40N	30°09'.30E
Unknown	44°31'.60N	29°32'.90E
GSP Uranus	44°31'.95N	29°08'.09E
Unknown	44°32'.70N	29°26'.80E
Unknown	45°15'.50N	31°49'.20E
Tavrida	45°21'.40N	30°54'.20E
B-312	45°34'.20N	32°47'.30E
Ukraine(B-319)	45°35'.40N	32°42'.80E
11 Numara	45°40'.50N	31°41'.10E
Sivash	45°42'.40N	31°52'.60E
10 Numara	45°42'.70N	31°51'.50E
Geolog-1	46°31'.80N	37°01'.10E

SPECIAL WARNING-1

158 TURKISH COAST GUARD Report Line should be reached via the number **+90 312 158 00 00**, in order to avoid drifting of the GSM calls especially made in Aegean Sea and high seas towards other countries call centers.

SPECIAL WARNING-2

The establishment of “**151 FREE EMERGENCY LINE FOR COASTAL SAFETY**” for the aim of announcing the failures of aids to the navigations (lights, buoys) in Turkish Coasts to serve the aids to the navigation in the responsibility of the General Directorate of the Coastal Safety (Ministry of Transport) Department of Aids to the Navigation is announced to the mariners and all the institutions related.

SPECIAL WARNING-3

Following explanations for some of the confusing terms for the users in all levels and law enforcement bodies:

Publication Date : It is the date of the material first published in order to meet navigational requirements in a subject .

New Edition Date: Such changes and amendments to the content occurred that the previous editions are cancelled. New edition date is the date of the publication including those changes and/or amendments and new technical information. (It abolishes the previous prints of the publication)

Reprint Date : It is the date of new print of the current edition made because of the stock shortages and piling of changes/amendments or aging. It incorporates no serious amendments of navigational significance other than those previously promulgated in Notices to Mariners (if any). (The cover design may be renewed) (*)

(*) *The renewal in the cover design does not mean any renewal in the content and previous printings remain in force.*

SPECIAL WARNING-4

Current navigational warnings promulgated by NAVTEX and TRT radio can be reached via the link “Navigational Warnings” in ONHO web site www.shodb.gov.tr.

SPECIAL WARNING-5

A new Geographical Information System is in mariners service from 07 May 2016. Navigational warnings, inoperative AtoNs and information on paper charts can be accessed on web based chart.

SPECIAL WARNING-6

Detailed information regarding İzmit VTS on the Notices to Mariners Bulletin that refer or 22/2016

(1) ONHO WEB SITE

Weekly Notices to Mariners Bulletin can be viewed in Acrobat Reader on ONHO web-site <http://www.shodb.gov.tr>. In any disagreement or incompatibility, Turkish text is valid.

(2) ONHO NOTICES TO MARINERS CUMULATIVE LIST

“CUMULATIVE LIST” showing the list of Notices to Mariners affecting Turkish Charts since 2000 is available in our web site.

(3) NAVTEX BROADCASTS

Directorate General of the Coastal Safety makes NAVTEX broadcasting in order to conform the marine communication service to GDMSS on frequencies of 490 Khz and 4209.5 Khz in Turkish and 518 Khz in English in below periods.

For 490 Khz. ;	BROADCAST CODE	BROADCAST TIME (UTC)					
SAMSUN	A	00.00	04.00	08.00	12.00	16.00	20.00
İSTANBUL	B	00.10	04.10	08.10	12.10	16.10	20.10
İZMİR	C	00.20	04.20	08.20	12.20	16.20	20.20
ANTALYA	D	00.30	04.30	08.30	12.30	16.30	20.30
For 4209.5 KHz. ;							
İSTANBUL	M	02.00	06.00	10.00	14.00	18.00	22.00
For 518 KHz. ;							
İSTANBUL	D	00.30	04.30	08.30	12.30	16.30	20.30
SAMSUN	E	00.40	04.40	08.40	12.40	16.40	20.40
ANTALYA	F	00.50	04.50	08.50	12.50	16.50	20.50
İZMİR	I	01.20	05.20	09.20	13.20	17.20	21.20

(4) DGPS BROADCASTS

The data related to DGPS Stations established in the Straits of İstanbul and Çanakkale in the scope of Turkish Straits Vessel Traffic Service (TSVTS) and started broadcasting are presented below.

STATION INFORMATION	THE STRAIT OF İSTANBUL	THE STRAIT OF ÇANAKKALE
(A) Station Name	: Türkeli Light	Kumkale
(B) Transmitter ID No.	: 373	374
(C) Reference ID No.	: 545 / 546	547 / 548
(Ç) Station Position	: 41°14'.19N, 29°06'.46E	39°59'.37N, 26°10'.84E
(D) Range	: 160 Miles	160 Miles
(E) Type	: RTCM	RTCM
(F) Frequency	: 301 KHZ	307.5 KHZ
(G) Datum	: WGS - 84	WGS - 84

HYDROGRAPHIC MEMORANDUM

1. *The following issues affecting safety at sea and navigation should be notified to the Office of Navigation, Hydrography and Oceanography according to the Navigation and Hydrography Services law numbered 1738 published in the Official Gazette dated June 07, 1973 and numbered 14557. All mariners are requested to cooperate in this activity for the safety of life and property.*

a. *Changes, additions and discrepancies between published items and the conditions actually observed. (For example new wharf, pier, mole, sea filling, wreck, outfall and intake, new lighthouse, buoy establishment, sweeping, fisherman shelter, marina, pool, pontoon, harbour launch, dolphin, marine farm etc.)*

b. *Changes of depth determined /reported within the limits of the harbour.*

c. *Differences between the coast view in approaches to the port and the charts and guide books.*

d. *Shape and colour discrepancies between the actual beacon and mooring buoys and the ones in the charts and nautical publications.*

e. *Discrepancies between the beacon buoys, lights and fog signals and the charts and nautical publications*

f. *Dangerous floating objects.*

g. *Other issues necessary to be reported.*

2. *The largest scale chart should be used and a sketch (if possible) should be forwarded while reporting the issues above.*

3. *The brand mark and model of the echo sounder equipment used while fixing the changes of depths need to be indicated and the sounding paper need to be forwarded.*

4. *The datum of the coordinate (ED50, WGS84, PULKOVO 1942 etc) need to be indicated when notifying the coordinates of the discrepancies for the precision.*

TN-ONHO

General location of the data constituting the basis for the memorandum :

Type of information :

Coordinates :N.....E.
and DATUM DATUM (WGS84, ED50 etc)

Turkish Charts Affected :

Explanations :