

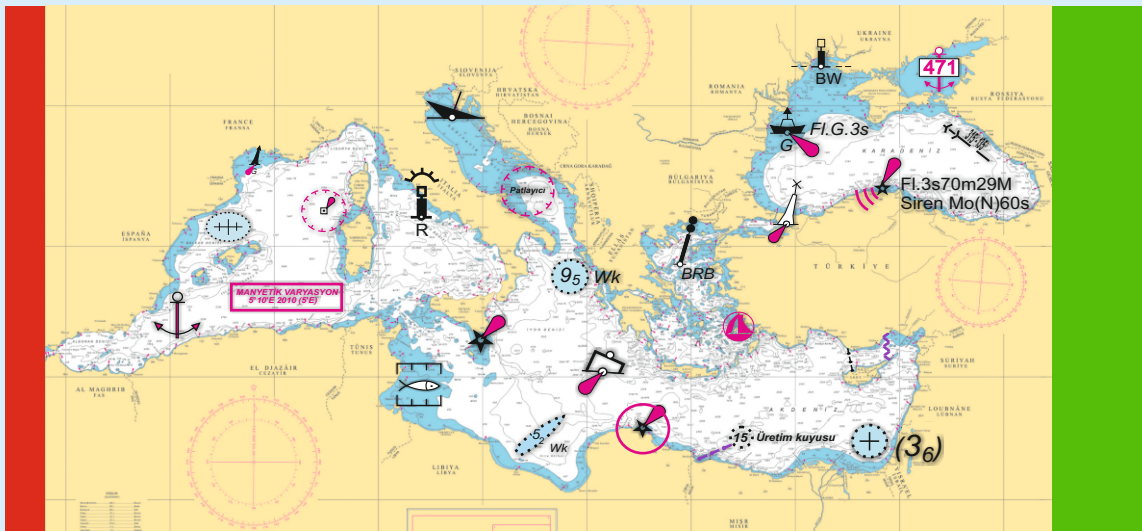

# WEEKLY NOTICES TO MARINERS BULLETIN



WEEK : 11

15 MARCH 2024

NOTICES TO MARINERS (NtMs) NUMBERS

051 - 058

ISO 9001

BUREAU VERITAS  
Certification



OFFICE OF NAVIGATION, HYDROGRAPHY AND OCEANOGRAPHY

## CHART AND NAUTICAL PUBLICATION REQUESTS FROM OFFICE OF NAVIGATION, HYDROGRAPHY AND OCEANOGRAPHY

Since chart requests can be processed once the latest amendments are applied, stock is available, and entry transactions are made, requesting authorities/individuals are kindly asked to coordinate with ONHO Accountable Property office beforehand for large quantity of requests.

**Coordinating Authority** : Accountable Property Office  
**E-mail** : [info@shodb.gov.tr](mailto:info@shodb.gov.tr)  
**Web** : [www.shodb.gov.tr](http://www.shodb.gov.tr)  
**Phone Number** : +90 216 322 25 80 Ext.4230-4232  
**Fax** : +90 216 331 05 25



Charts and nautical publications produced by ONHO are sold in ONHO-authorized sale offices. Up-to-date lists are available in Weekly Notices to Mariners. The prices of the charts and nautical publications put up for sale in authorized sale offices are fixed by ONHO.

|   |   |   |
|---|---|---|
| <b>AKADEMİ DENİZCİLİK TİC. VE LTD. ŞTİ.</b><br>Kemeraltı Cad. Nu.:22<br>Karaköy/İSTANBUL<br>Telefon : 0 212 251 82 49<br>Belgegeçer : 0 212 251 85 59       | <b>MİLTA TUR. İŞL. A.Ş. BODRUM MARİNA SB.</b><br>Neyzen Tevfik Cad. Nu.:5<br>Bodrum/MUĞLA<br>Telefon : 0 252 316 18 60<br>Belgegeçer : 0 252 316 14 06                      | <b>YILMAZ DENİZ MOTORLARI TİC. LTD. ŞTİ.</b><br>Kiremithane Mah. Cengiztopel Cd.<br>Torpil Apt. Nu.:52 MERSİN<br>Telefon : 0 324 237 12 80<br>Belgegeçer : 0 324 237 02 61                  |
| <b>AMATÖR DENİZCİLİK FEDERASYONU İKT. İŞL.</b><br>İstasyon Cad.No:16/1 D:3<br>Yeşilyurt/İSTANBUL<br>Telefon : 0 212 662 64 58-59                            | <b>POYRAZ GEMİ DONANIM, DENETİM SERVİS HİZ. LTD.ŞTİ.</b><br>Mobilyacılar Sitesi 1. Blok Nu.:19 Kaşüstü<br>Yomra/TRABZON<br>Telefon : 0 462 341 32 28                        | <b>ZEKİ KEBİR YAY. DAĞ. PAZ. KIRT. İLT. TUR. TİC. LTD. ŞTİ.</b><br>Cumhuriyet Mh. Göcek/Muğla<br>Telefon : 0 252 645 10 14<br>Belgegeçer : 0 252 645 16 82                                  |
| <b>YATMAR YATÇILIK, DENİZCİLİK TUR. SAN. VE TİC. A.Ş.</b><br>Kızılay Cad. Nu.:3 Alsancak/İZMİR<br>Telefon : 0 232 421 70 88<br>Belgegeçer : 0 232 463 15 33 | <b>GLOBAL NAVIGATION SOLUTION YASDEN DZ.MLZ. AŞ.</b><br>İçmeler Mevkii Sahil Yolu Cd. Denizciler Tic.<br>Mrk. Nu.:25 D:21-22-27 Tuzla/İSTANBUL<br>Telefon : 0 216 493 74 01 | <b>MARINE MARKET DZ.SAN. VE TİC.LTD.ŞTİ.</b><br>Hacı Mimi Mh. Necatibey Cad. Galata<br>Beyazıt Sk. Nu.: 20 Tophane/İSTANBUL<br>Telefon : 0 212 245 94 31-33<br>Belgegeçer : 0 212 245 94 35 |
| <b>ÇAĞDAŞ BİLGİSAYAR TİC. VE BSAN. LTD.ŞTİ.</b><br>Büklüm Sk.Nu.:22/16<br>Küçüksat/ANKARA<br>Telefon : 0 312 425 18 32                                      | <b>ŞENTÜRK DENİZ MALZ. SAN. VE TİC.</b><br>Evliya Çelebi Mh. Gıptaş Sanayi Sitesi A<br>Blok Nu.:14<br>İçmeler-Tuzla/İSTANBUL<br>Telefon : 0 216 447 03 62                   | <b>DENİZCİLER DAY. DER. İKTİSADİ İŞL.</b><br>Fener Kalamış Cad. Yelken Sk. Nu.:3/5<br>Deniz Apt. Kalamış/İSTANBUL<br>Telefon : 0 216 336 46 53<br>Belgegeçer : 0 216 336 98 46              |
| <b>EAST MARINE DZ.CİLİK VE TURİZM A.Ş.</b><br>Kumlar Cad. Nu.:8 Atalar<br>Kartal/İSTANBUL<br>Telefon : 0 216 517 32 43<br>Belgegeçer : 0 216 517 32 43      | <b>VİRA DENİZCİLİK</b><br>Kemankeş Mh. Karamustafapaşa Sk.<br>Nu.:59-61 Karaköy/İSTANBUL<br>Telefon : 0 212 244 47 13<br>Belgegeçer : 0 212 251 74                          |   |

## TABLE OF CONTENTS

- Part 1 Notices to Mariners for Turkish Paper and Leisure Charts
- Part 2 Notices and Amendments for Nautical Publications
- Part 3 Coastal Warnings
- Part 4 NAVAREA-III Warnings
- Part 5 Auxiliary Information for Mariners
- Part 6 General Information

## EXPLANATIONS

1. WEEKLY NOTICES TO MARINERS COVERS THE PAPER AND LEISURE CHARTS, NAUTICAL PUBLICATIONS AND NAVIGATIONAL WARNINGS (NAVTEX AND NAVAREA III) IN FORCE.
2. ELECTRONIC NAVIGATIONAL CHARTS (ENCs) PRODUCED BY OFFICE OF NAVIGATION, HYDROGRAPHY AND OCEANOGRAPHY (ONHO) ARE THE OFFICIAL ENCs MEETING THE CHART CARRIAGE REQUIREMENTS FOR VESSELS UNDER INTERNATIONAL CONVENTION ON THE SAFETY OF LIFE AT SEA (SOLAS) TO BE USED ON ELECTRONIC CHART DISPLAYS AND INFORMATION SYSTEMS (ECDIS). THOSE ENCs AND UPDATES ARE PUT UP FOR INTERNATIONAL SALE VIA VALUE ADDED RESELLERS OF INTERNATIONAL CENTER FOR ENCs (IC-ENC) (SEE [www.ic.enc.org](http://www.ic.enc.org) FOR DETAILED INFORMATION).
3. A. BEARINGS ARE MEASURED CLOCKWISE FROM 000° (TRUE NORTH) TO 359°. THE BEARINGS OF THE LIGHTS ARE GIVEN SEAWARD.  
B. AREA COORDINATES ARE GIVEN COUNTER CLOCKWISE FROM LOWER LEFT CORNER EXCEPT THE AREA ADJACENT TO THE SHORELINE.
4. TEMPORARY NOTICES TO MARINERS AND PRELIMINARY NOTICES TO MARINERS ARE INDICATED WITH (T) AND (P), RESPECTIVELY, BEFORE THE PARAGRAPH.
5. MARINERS ARE REQUESTED TO INFORM ONHO WITH THE HYDROGRAPHIC MEMORANDUM AT THE END OF THIS BULLETIN (\*\*) IN CASE OF ANY INFORMATION RELEVANT TO SAFETY OF NAVIGATION.

(\*) Temporary Notices to Mariners (T) and Preliminary Notices to Mariners (P) shall be marked on the charts using pencil.

(\*\*) The Hydrographic Memorandum is postage-free according to article 396 of the 4th Presidency Decree published in the Official Gazette dated July 15, 2018 and numbered 30479.

## PAPER AND LEISURE CHARTS

| No. | TR Chart No.   | Last Update Week-NtM No.-Year | New Chart Date | Latest New Edition Date | Latest Reprint Date |
|-----|----------------|-------------------------------|----------------|-------------------------|---------------------|
| 1.  | 2              | -----                         | 09.04.1977     | 03.02.2024              | 10.02.2024          |
| 2.  | 3              | 10-037-07                     | 27.12.1975     | 08.04.2006              | -----               |
| 3.  | 4              | 39-185-19                     | 29.05.1976     | 06.10.2007              | 06.01.2024          |
| 4.  | 10 (INT 310)   | 10-051-19                     | 27.09.1965     | 24.12.2011              | 09.03.2019          |
| 5.  | 10 A           | 50-240-18                     | 03.08.1991     | 14.07.2001              | 25.12.2021          |
| 6.  | 10 B           | 10-051-19                     | 04.05.1991     | 16.02.2013              | 09.03.2019          |
| 7.  | 11 (INT 3802)  | 30-149-23                     | 04.05.1964     | 02.03.2019              | -----               |
| 8.  | 12 (INT 3804)  | -----                         | 01.03.1965     | 07.10.2023              | 14.10.2023          |
| 9.  | 13 (INT 3806)  | -----                         | 10.03.1964     | 07.10.2023              | 14.10.2023          |
| 10. | 14 (INT 3808)  | 06-025-24                     | 01.11.1965     | 11.04.2015              | 02.09.2023          |
| 11. | 14 A           | -----                         | 01.11.1965     | 15.10.2016              | -----               |
| 12. | 15             | 10-051-19                     | 26.04.1965     | 11.02.2012              | 10.05.2014          |
| 13. | 16             | -----                         | 03.05.1965     | 30.12.2023              | 06.01.2024          |
| 14. | 17             | 11-052-24                     | 19.04.1965     | 28.01.2012              | 16.01.2021          |
| 15. | 18 (INT 3800)  | 36-173(T)-23                  | 12.07.1965     | 01.07.2023              | 08.07.2023          |
| 16. | 19             | 09-050-17                     | 04.04.1966     | 12.10.1991              | 25.03.2017          |
| 17. | 20             | 52-212-22                     | 04.06.1974     | 20.01.2001              | 16.09.2017          |
| 18. | 20 A           | -----                         | 05.11.1994     | 23.12.2023              | 30.12.2023          |
| 19. | 21             | 10-048-24                     | 07.06.1969     | 05.05.2018              | 25.06.2022          |
| 20. | 22 A           | -----                         | 02.08.1986     | 18.03.2023              | 25.03.2023          |
| 21. | 22 B           | 37-179-23                     | 13.09.1986     | 24.11.2012              | 25.09.2021          |
| 22. | 23             | -----                         | 14.08.1971     | 09.12.2023              | 16.12.2023          |
| 23. | 24             | 37-179-23                     | 25.03.1963     | 04.03.1995              | 17.06.2017          |
| 24. | 25             | 45-212-19                     | 05.12.1975     | 06.04.2019              | -----               |
| 25. | 26             | 15-099-17                     | 11.12.1976     | 10.07.2004              | 17.03.2018          |
| 26. | 29 (INT 3708)  | 25/26-126-23                  | 16.03.1968     | 22.09.2012              | 18.06.2022          |
| 27. | 30 (INT 308)   | -----                         | 05.03.1972     | 03.02.2024              | 10.02.2024          |
| 28. | 31             | 42-204-23                     | 20.12.1971     | 25.05.2002              | 25.09.2021          |
| 29. | 32 (INT 3600)  | 46-219-19                     | 26.09.1970     | 28.01.2012              | 25.09.2021          |
| 30. | 33 (INT 3602)  | 11-057-24                     | 11.04.1970     | 17.11.2012              | 07.01.2023          |
| 31. | 34             | 30-152-23                     | 23.10.1971     | 31.12.2011              | 25.01.2020          |
| 32. | 35             | -----                         | 22.06.1976     | 15.10.2016              | -----               |
| 33. | 36             | 03-017-17                     | 07.02.1976     | 24.03.2012              | 12.09.2015          |
| 34. | 37             | 07-027-21                     | 25.04.2009     | 05.05.2018              | 02.09.2023          |
| 35. | 111            | 08-039-23                     | 24.02.1964     | 24.12.2011              | 17.02.2018          |
| 36. | 112            | 30-149-23                     | 17.03.1964     | 04.03.2006              | 25.09.2021          |
| 37. | 113            | 38-181-23                     | 01.04.1963     | 07.03.2015              | 03.02.2024          |
| 38. | 121            | 03-010(T)-24                  | 20.04.1964     | 24.11.2007              | 03.02.2024          |
| 39. | 122            | 03-010(T)-24                  | 09.03.1964     | 09.12.2017              | -----               |
| 40. | 123            | 04-020-24                     | 06.01.1964     | 24.02.2018              | -----               |
| 41. | 131            | 25/26-124-23                  | 20.12.1980     | 01.09.2018              | 11.02.2023          |
| 42. | 132            | 23-114-23                     | 10.11.1979     | 25.06.2016              | 02.09.2023          |
| 43. | 133            | 10-046-24                     | 05.12.1975     | 25.06.2016              | 25.09.2021          |
| 44. | 141            | 10-045-24                     | 04.12.1971     | 18.08.2018              | -----               |
| 45. | 142            | 10-045-24                     | 06.10.1979     | 21.09.2013              | -----               |
| 46. | 143            | 06-025-24                     | 01.10.1977     | 26.10.2013              | -----               |
| 47. | 181            | 45-215-23                     | 10.08.1964     | 22.01.2022              | -----               |
| 48. | 211            | 10-048-24                     | 21.12.1985     | 14.01.2012              | 12.10.2019          |
| 49. | 212 (INT 3750) | 10-047-24                     | 07.09.1964     | 13.04.2019              | 27.01.2024          |
| 50. | 213            | 09-043-24                     | 18.02.1967     | 22.05.2017              | 25.06.2022          |
| 51. | 214            | 27-133-23                     | 17.06.1967     | 22.03.2008              | 11.02.2023          |
| 52. | 215            | 45-218-23                     | 19.06.1993     | 08.12.2012              | 11.02.2023          |
| 53. | 221 (INT 3784) | 45-219-23                     | 29.07.1967     | 16.02.2013              | 18.12.2021          |
| 54. | 222            | 45-218-23                     | 19.08.1967     | 28.05.2005              | 18.02.2023          |
| 55. | 223            | 36-174(T)-23                  | 14.10.1967     | 22.08.2015              | 11.02.2023          |
| 56. | 224            | 06-027-24                     | 18.11.1967     | 30.08.2003              | 18.12.2021          |
| 57. | 291            | 04-015-24                     | 21.11.1966     | 02.06.2018              | 20.01.2024          |
| 58. | 292            | 08-035-24                     | 21.01.1967     | 15.10.2016              | 20.01.2024          |
| 59. | 293            | 11-054-24                     | 02.12.1963     | 02.09.2023              | 09.09.2023          |
| 60. | 294            | 09-041-24                     | 20.12.1969     | 24.03.2012              | 25.02.2023          |

## PAPER AND LEISURE CHARTS

| No.  | TR Chart No.    | Last Update Week-NtM No. - Year | New Chart Date | Lastest New Edition Date | Latest Reprint Date |
|------|-----------------|---------------------------------|----------------|--------------------------|---------------------|
| 61.  | 295 (INT 3752)  | 50-247-23                       | 10.12.1966     | 11.02.2012               | 06.01.2024          |
| 62.  | 311             | 02-007-24                       | 18.04.1970     | 15.10.2016               | 25.06.2022          |
| 63.  | 312             | 50-248-23                       | 25.01.1969     | 15.10.2016               | 06.01.2024          |
| 64.  | 313             | -----                           | 10.08.1968     | 14.10.2023               | 21.10.2023          |
| 65.  | 321             | 03-011(T)-24                    | 01.02.1969     | 18.03.2006               | 22.06.2019          |
| 66.  | 322 (INT 3651)  | 41-198-23                       | 15.03.1969     | 07.04.2007               | 25.02.2023          |
| 67.  | 323             | 19-073-22                       | 26.07.1969     | 06.04.2019               | 25.02.2023          |
| 68.  | 324             | 16-083-23                       | 27.11.1969     | 29.04.2017               | -----               |
| 69.  | 331             | 11-057-24                       | 14.06.1965     | 02.06.2018               | 03.02.2024          |
| 70.  | 332             | 50-249-23                       | 18.10.1969     | 28.03.2009               | 17.02.2018          |
| 71.  | 333 (INT 3656)  | -----                           | 19.04.1969     | 30.09.2023               | 07.10.2023          |
| 72.  | 334 (INT 3660)  | 04-019(T)-24                    | 02.03.1968     | 06.04.2019               | 13.03.2021          |
| 73.  | 335             | 31-155-19                       | 13.11.1971     | 27.02.2021               | -----               |
| 74.  | 341             | 15-101-17                       | 19.04.1969     | 29.12.2007               | 18.06.2016          |
| 75.  | 342             | 30-152-23                       | 10.05.1969     | 13.12.2014               | 17.06.2017          |
| 76.  | 343             | 10-049-24                       | 12.07.1969     | 24.06.2017               | -----               |
| 77.  | 344             | 10-049-24                       | 17.05.1969     | 28.04.2012               | 20.05.2017          |
| 78.  | 345             | 03-012-20                       | 04.10.1969     | 04.02.2012               | 08.04.2023          |
| 79.  | 1111            | 36-170-19                       | 04.05.2013     | -----                    | 07.12.2013          |
| 80.  | 1121            | 35-169-23                       | 29.07.1963     | 29.10.2005               | 29.08.2015          |
| 81.  | 1131            | 21-104-23                       | 29.07.1963     | 30.01.2016               | 08.04.2023          |
| 82.  | 1132            | 11-054-23                       | 26.09.2009     | -----                    | -----               |
| 83.  | 1221            | 22-068-20                       | 27.04.2013     | -----                    | -----               |
| 84.  | 1231            | 01-002-24                       | 14.05.1963     | 24.03.2012               | 10.05.2014          |
| 85.  | 1311 (INT 3856) | 22-095-18                       | 02.12.1963     | 22.01.2011               | 11.02.2023          |
| 86.  | 1312            | 07-029-24                       | 22.10.2011     | -----                    | 11.06.2022          |
| 87.  | 1321            | 23-114-23                       | 02.09.1974     | 25.06.2011               | 07.12.2013          |
| 88.  | 1322            | 06-019-20                       | 07.02.2009     | -----                    | -----               |
| 89.  | 1331            | 03-012-23                       | 12.08.1963     | 23.02.2008               | -----               |
| 90.  | 1332            | 04-014-24                       | 28.07.1979     | 14.04.2018               | -----               |
| 91.  | 1333            | 41-195-23                       | 14.04.2018     | -----                    | -----               |
| 92.  | 1411 (INT 3860) | 01-001-24                       | 01.03.1969     | 27.11.2010               | 25.01.2020          |
| 93.  | 1412            | 11-051-24                       | 16.04.2011     | -----                    | 25.05.2013          |
| 94.  | 1421            | 01-001-24                       | 24.12.1966     | 14.10.2023               | 21.10.2023          |
| 95.  | 1431            | 06-025-24                       | 26.07.1980     | 27.10.2012               | 20.07.2019          |
| 96.  | 1432            | 12-060-23                       | 22.10.2011     | -----                    | 17.06.2017          |
| 97.  | 1811 (INT 3758) | 24-120-23                       | 28.01.1963     | 05.05.2018               | 25.06.2022          |
| 98.  | 2111            | 09-042-24                       | 26.06.1971     | 11.11.2017               | -----               |
| 99.  | 2112            | 04-017-24                       | 29.08.2009     | -----                    | -----               |
| 100. | 2121            | 27-133-23                       | 02.01.1993     | 17.04.2010               | 07.01.2023          |
| 101. | 2122            | 10-047-24                       | 27.03.2010     | -----                    | 08.02.2020          |
| 102. | 2123            | 10-047-24                       | 20.03.2010     | 02.02.2019               | 07.01.2023          |
| 103. | 2124            | 29-146-23                       | 02.01.2010     | 02.02.2019               | 07.01.2023          |
| 104. | 2131            | 31-157-23                       | 18.06.1983     | 08.03.2008               | 25.01.2020          |
| 105. | 2132            | 09-043-24                       | 08.03.2008     | -----                    | 17.06.2017          |
| 106. | 2133            | 09-043-24                       | 13.02.2010     | -----                    | 09.05.2020          |
| 107. | 2134            | 04-018-23                       | 28.01.1984     | 04.05.2013               | 02.09.2023          |
| 108. | 2136            | 09-043-24                       | 18.12.1971     | 25.06.2016               | -----               |
| 109. | 2141            | 32-118-21                       | 30.12.1972     | 08.02.2020               | 02.09.2023          |
| 110. | 2142            | 13-066-19                       | 04.08.1973     | 15.01.1994               | 04.06.2011          |
| 111. | 2143            | 19-097-23                       | 19.08.1967     | 31.08.2019               | -----               |
| 112. | 2144            | 27-133-23                       | 06.11.1976     | 04.04.2015               | 08.04.2023          |
| 113. | 2145            | 19-097-23                       | 30.12.1972     | 06.10.2007               | 11.03.2023          |
| 114. | 2146            | 49-199-22                       | 18.09.1976     | 07.04.2007               | 11.05.2013          |
| 115. | 2147            | 07-031-24                       | 16.04.1977     | 02.03.2019               | 16.01.2021          |
| 116. | 2148            | 07-031-24                       | 25.06.2011     | 24.11.2012               | 02.03.2019          |
| 117. | 2150            | -----                           | 08.01.2011     | 26.08.2023               | 02.09.2023          |
| 118. | 2151            | 02-006-24                       | 08.12.2012     | 30.07.2016               | 03.02.2024          |
| 119. | 2211            | 44-179(T)-22                    | 22.11.1975     | 24.11.2012               | 18.12.2021          |
| 120. | 2212 (INT 3785) | 07-032-24                       | 18.07.1966     | 24.11.2012               | 18.12.2021          |
| 121. | 2213            | 45-219-23                       | 24.04.1976     | 24.11.2012               | 25.09.2021          |

## PAPER AND LEISURE CHARTS

| No.  | TR Chart No.    | Last Update Week-<br>NtM No. - Year | New Chart Date | Latest New Edition Date | Latest Reprint Date |
|------|-----------------|-------------------------------------|----------------|-------------------------|---------------------|
| 122. | 2214            | 45-219-23                           | 07.02.1976     | 01.12.2012              | 25.12.2021          |
| 123. | 2215            | 45-218-23                           | 18.02.1989     | 24.11.2012              | 19.04.2014          |
| 124. | 2223            | 31-120-22                           | 14.04.1984     | 07.01.2012              | 11.03.2023          |
| 125. | 2224            | 15-054-22                           | 23.04.1988     | 09.11.2013              | 11.03.2023          |
| 126. | 2231            | 25/26-129-23                        | 01.04.1972     | 27.11.2010              | 20.05.2017          |
| 127. | 2233            | 09-046-23                           | 26.09.2009     | -----                   | -----               |
| 128. | 2234            | 36-174(T)-23                        | 10.01.2009     | -----                   | 06.07.2013          |
| 129. | 2235            | 28-139-23                           | 19.03.1988     | 02.01.2010              | 18.12.2021          |
| 130. | 2241            | 38-131-21                           | 11.01.1975     | 06.04.2019              | 18.03.2023          |
| 131. | 2245            | 51-209-22                           | 30.05.1981     | 12.08.2017              | -----               |
| 132. | 2246            | 06-027-24                           | 21.07.1980     | 20.05.2017              | -----               |
| 133. | 2247            | 27-134-23                           | 10.03.1990     | 13.06.2020              | -----               |
| 134. | 2248            | 47-232-23                           | 26.05.1990     | -----                   | 17.06.2017          |
| 135. | 2911            | 50-251-23                           | 25.01.1975     | 06.08.2011              | 07.01.2023          |
| 136. | 2916            | 04-015-24                           | 15.10.2005     | 23.11.2019              | -----               |
| 137. | 2919            | 23-116-23                           | 09.12.1989     | 24.08.2019              | 11.06.2022          |
| 138. | 2920            | 05-023-24                           | 20.03.1993     | 15.11.2008              | 03.10.2015          |
| 139. | 2921 (INT 3756) | 11-053(T)-24                        | 01.03.1965     | 13.10.2012              | 11.06.2022          |
| 140. | 2921 A          | 05-022-24                           | 03.10.1992     | 17.12.2011              | 16.01.2021          |
| 141. | 2921 B          | 11-053(T)-24                        | 03.10.1992     | 19.05.2012              | 18.12.2021          |
| 142. | 2922            | 08-035-24                           | 20.12.1980     | 12.04.2014              | 20.05.2017          |
| 143. | 2923 (INT 3754) | 07-030-24                           | 24.05.1965     | 23.12.2023              | 30.12.2023          |
| 144. | 2924            | 11-055-24                           | 10.06.1989     | 02.11.2019              | -----               |
| 145. | 2925            | 48-234-23                           | 20.04.1996     | 29.12.2007              | 25.09.2021          |
| 146. | 2926            | 08-035-24                           | 23.02.2002     | 30.01.2016              | 18.12.2021          |
| 147. | 2927            | 09-040-24                           | 18.07.1990     | 18.02.2012              | 25.03.2017          |
| 148. | 2928            | 11-055-24                           | 15.02.2020     | -----                   | -----               |
| 149. | 2929 (INT 3757) | 48-236-23                           | 05.08.2006     | 04.04.2015              | -----               |
| 150. | 2931            | 08-036-24                           | 08.08.1981     | 02.06.2018              | -----               |
| 151. | 2941            | 09-041-24                           | 06.05.1967     | 23.05.2020              | 07.01.2023          |
| 152. | 2942            | 49-243-23                           | 23.11.1996     | 04.07.2009              | 11.02.2023          |
| 153. | 2943            | 15-077-23                           | 27.12.2014     | -----                   | 03.01.2015          |
| 154. | 3110            | 02-007-24                           | 28.10.2000     | 18.01.2020              | -----               |
| 155. | 3111            | 02-007-24                           | 27.03.1971     | 09.11.2019              | -----               |
| 156. | 3112            | 45-220-23                           | 22.08.1992     | -----                   | 18.05.2013          |
| 157. | 3113            | -----                               | 16.05.1992     | 23.12.2023              | 30.12.2023          |
| 158. | 3121            | 04-018-24                           | 07.02.1970     | 25.06.2011              | 11.02.2023          |
| 159. | 3122            | 46-226-23                           | 28.10.2000     | 31.12.2011              | 27.01.2024          |
| 160. | 3123            | 49-244-23                           | 23.10.2010     | -----                   | 20.05.2017          |
| 161. | 3131            | 34-123-21                           | 20.02.1993     | 17.12.2005              | 03.02.2024          |
| 162. | 3211            | 21-080-22                           | 05.06.1971     | 17.12.2005              | 25.09.2021          |
| 163. | 3212            | 08-037-24                           | 28.10.2000     | 10.12.2011              | 20.05.2017          |
| 164. | 3221 (INT 3653) | 17-087-23                           | 02.07.1986     | 10.12.2011              | 31.01.2015          |
| 165. | 3222 (INT 3652) | 11-056-24                           | 14.06.1980     | 15.07.2006              | 25.03.2017          |
| 166. | 3223            | 41-198-23                           | 24.03.2007     | -----                   | 25.09.2021          |
| 167. | 3310            | 41-199-23                           | 21.02.2009     | -----                   | 25.09.2021          |
| 168. | 3331 (INT 3657) | 50-249-23                           | 20.12.1969     | 19.05.2018              | -----               |
| 169. | 3341            | 52-213-22                           | 01.04.1963     | 18.08.2018              | 08.04.2023          |
| 170. | 3342 (INT 3661) | 04-019(T)-24                        | 25.03.1963     | 16.06.2018              | 25.09.2021          |
| 171. | 3343 (INT 3794) | 48-238-23                           | 14.07.2007     | 09.05.2015              | 25.09.2021          |
| 172. | 3344            | 04-019(T)-24                        | 08.01.1994     | 19.05.2018              | 27.01.2024          |
| 173. | 3361            | 41-200-11                           | 10.09.1980     | 03.12.2005              | 18.05.2013          |
| 174. | 3401            | 40-188-19                           | 24.01.1970     | 13.07.2013              | 15.04.2017          |
| 175. | 3402            | 10-049-24                           | 08.08.1970     | 20.07.2013              | 14.02.2015          |
| 176. | 3403            | -----                               | 26.04.2003     | 02.09.2023              | 09.09.2023          |
| 177. | 8005            | 31-194-10                           | 20.12.1975     | -----                   | 31.07.2010          |
| 178. | 8006            | 52-214-22                           | 04.05.1985     | -----                   | 31.07.2010          |
| 179. | 8007            | -----                               | 23.01.2016     | -----                   | -----               |
| 180. | 9111            | -----                               | 22.12.2022     | -----                   | -----               |

## PAPER AND LEISURE CHARTS

| No. | TR Chart No. | Last Update Week-NtM No.-Year | New Chart Date | Latest New Edition Date | Latest Reprint Date |
|-----|--------------|-------------------------------|----------------|-------------------------|---------------------|
| 1.  | 2002_1       | 37-179-23                     | 09.05.2009     | -----                   | 16.02.2013          |
| 2.  | 2002_2       | 10-048-24                     | 09.05.2009     | -----                   | 16.02.2013          |
| 3.  | 2002_3       | 31-157-23                     | 09.05.2009     | -----                   | 16.02.2013          |
| 4.  | 2002_4       | 27-133-23                     | 09.05.2009     | -----                   | 16.02.2013          |
| 5.  | 2002_5       | 09-043-24                     | 09.05.2009     | -----                   | 16.02.2013          |
| 6.  | 2002_6       | 09-043-24                     | 09.05.2009     | -----                   | 16.02.2013          |
| 7.  | 2002_7       | 27-133-23                     | 09.05.2009     | -----                   | 16.02.2013          |
| 8.  | 2002_8       | 27-133-23                     | 09.05.2009     | -----                   | 16.02.2013          |
| 9.  | 2002_9       | 32-118-21                     | 09.05.2009     | -----                   | 16.02.2013          |
| 10. | 2002_10      | 27-133-23                     | 09.05.2009     | -----                   | 16.02.2013          |
| 11. | 2002_11      | 09-042-24                     | 09.05.2009     | -----                   | 16.02.2013          |
| 12. | 2002_12      | 27-133-23                     | 09.05.2009     | -----                   | 16.02.2013          |
| 13. | 2002_13      | 19-097-23                     | 09.05.2009     | -----                   | 16.02.2013          |
| 14. | 2002_14      | 52-367-15                     | 09.05.2009     | -----                   | 16.02.2013          |
| 15. | 2002_15      | 01-005-15                     | 09.05.2009     | -----                   | 16.02.2013          |
| 16. | 2003_1       | 50-205-22                     | 21.03.2009     | -----                   | 06.11.2021          |
| 17. | 2003_2       | 44-213-23                     | 21.03.2009     | -----                   | 06.11.2021          |
| 18. | 2003_3       | 11-067-17                     | 21.03.2009     | -----                   | 06.11.2021          |
| 19. | 2003_4       | 27-106-21                     | 21.03.2009     | -----                   | 06.11.2021          |
| 20. | 2003_5       | 24-121-23                     | 21.03.2009     | -----                   | 06.11.2021          |
| 21. | 2003_6       | 36-174(T)-23                  | 21.03.2009     | -----                   | 06.11.2021          |
| 22. | 2003_7       | 45-218-23                     | 21.03.2009     | -----                   | 06.11.2021          |
| 23. | 2003_8       | 45-219-23                     | 21.03.2009     | -----                   | 06.11.2021          |
| 24. | 2003_9       | 07-032-24                     | 21.03.2009     | -----                   | 06.11.2021          |
| 25. | 2003_10      | 25-111-18                     | 21.03.2009     | -----                   | 06.11.2021          |
| 26. | 2003_11      | 45-219-23                     | 21.03.2009     | -----                   | 06.11.2021          |
| 27. | 2003_12      | 39-154-22                     | 21.03.2009     | -----                   | 06.11.2021          |
| 28. | 2003_13      | 45-219-23                     | 21.03.2009     | -----                   | 06.11.2021          |
| 29. | 2003_14      | 18-073-21                     | 21.03.2009     | -----                   | 06.11.2021          |
| 30. | 2003_15      | 20-083-18                     | 21.03.2009     | -----                   | 06.11.2021          |
| 31. | 2003_16      | 18-073-21                     | 21.03.2009     | -----                   | 06.11.2021          |
| 32. | 2004_1       | 09-036-16                     | 26.05.2007     | 08.02.2020              | 15.02.2020          |
| 33. | 2004_2       | 25/26-129-23                  | 26.05.2007     | 08.02.2020              | 15.02.2020          |
| 34. | 2004_3       | 51-209-22                     | 26.05.2007     | 08.02.2020              | 15.02.2020          |
| 35. | 2004_4       | 06-027-24                     | 26.05.2007     | 08.02.2020              | 15.02.2020          |
| 36. | 2004_5       | 25/26-129-23                  | 26.05.2007     | 08.02.2020              | 15.02.2020          |
| 37. | 2004_6       | 50-294-17                     | 26.05.2007     | 08.02.2020              | 15.02.2020          |
| 38. | 2004_7       | 51-209-22                     | 26.05.2007     | 08.02.2020              | 15.02.2020          |
| 39. | 2004_8       | 06-027-24                     | 26.05.2007     | 08.02.2020              | 15.02.2020          |
| 40. | 2004_9       | 29-147-23                     | 26.05.2007     | 08.02.2020              | 15.02.2020          |
| 41. | 2004_10      | 40-161-22                     | 26.05.2007     | 08.02.2020              | 15.02.2020          |
| 42. | 2004_11      | 27-134-23                     | 26.05.2007     | 08.02.2020              | 15.02.2020          |
| 43. | 2004_12      | 40-161-22                     | 08.11.2020     | 08.02.2020              | 15.02.2020          |
| 44. | 2004_13      | 47-232-23                     | 26.05.2007     | 08.02.2020              | 15.02.2020          |
| 45. | 2004_14      | 47-232-23                     | 26.05.2007     | 08.02.2020              | 15.02.2020          |



## PAPER AND LEISURE CHARTS

| No.  | TR Chart No. | Last Update Week-NtM No.-Year | New Chart Date | Latest New Edition Date | Latest Reprint Date |
|------|--------------|-------------------------------|----------------|-------------------------|---------------------|
| 46.  | 2901_1       | 30-150-23                     | 01.03.2008     | -----                   | 09.10.2021          |
| 47.  | 2901_2       | 08-035-24                     | 01.03.2008     | -----                   | 09.10.2021          |
| 48.  | 2901_3       | 27-131-23                     | 01.03.2008     | -----                   | 09.10.2021          |
| 49.  | 2901_4       | 02-005-24                     | 01.03.2008     | -----                   | 09.10.2021          |
| 50.  | 2901_5       | 01-003-24                     | 01.03.2008     | -----                   | 09.10.2021          |
| 51.  | 2901_6       | 07-030-24                     | 01.03.2008     | -----                   | 09.10.2021          |
| 52.  | 2901_7       | 23-116-23                     | 01.03.2008     | -----                   | 09.10.2021          |
| 53.  | 2901_8       | 05-024-24                     | 01.03.2008     | -----                   | 09.10.2021          |
| 54.  | 2901_9       | 50-251-23                     | 01.03.2008     | -----                   | 09.10.2021          |
| 55.  | 2901_10      | 20-100-23                     | 01.03.2008     | -----                   | 09.10.2021          |
| 56.  | 2901_11      | 51-255-23                     | 01.03.2008     | -----                   | 09.10.2021          |
| 57.  | 2901_12      | 05-022-24                     | 01.03.2008     | -----                   | 09.10.2021          |
| 58.  | 2901_13      | 11-053(T)-24                  | 01.03.2008     | -----                   | 09.10.2021          |
| 59.  | 2901_14      | 11-053(T)-24                  | 01.03.2008     | -----                   | 09.10.2021          |
| 60.  | 2901_15      | 32-123-22                     | 01.03.2008     | -----                   | 09.10.2021          |
| 61.  | 2901_16      | 23-116-23                     | 01.03.2008     | -----                   | 09.10.2021          |
| 62.  | 2901_17      | 04-015-24                     | 01.03.2008     | -----                   | 09.10.2021          |
| 63.  | 2901_18      | 48-194-22                     | 01.03.2008     | -----                   | 09.10.2021          |
| 64.  | 2901_19      | 51-276-16                     | 01.03.2008     | -----                   | 09.10.2021          |
| 65.  | 2901_20      | 08-036-24                     | 01.03.2008     | -----                   | 09.10.2021          |
| 66.  | 2901_21      | 13-053-21                     | 01.03.2008     | -----                   | 09.10.2021          |
| 67.  | 2901_22      | 48-234-23                     | 01.03.2008     | -----                   | 09.10.2021          |
| 68.  | 2902_1       | 26-115-18                     | 21.06.2008     | -----                   | 13.04.2013          |
| 69.  | 2902_2       | 28-137-23                     | 21.06.2008     | -----                   | 13.04.2013          |
| 70.  | 2902_3       | 09-041-24                     | 21.06.2008     | -----                   | 13.04.2013          |
| 71.  | 2902_4       | 09-041-24                     | 21.06.2008     | -----                   | 13.04.2013          |
| 72.  | 2902_5       | 50-247-23                     | 21.06.2008     | -----                   | 13.04.2013          |
| 73.  | 2902_6       | 04-016(T)-24                  | 21.06.2008     | -----                   | 13.04.2013          |
| 74.  | 2902_7       | 29-146-23                     | 21.06.2008     | -----                   | 13.04.2013          |
| 75.  | 2902_8       | 10-047-24                     | 21.06.2008     | -----                   | 13.04.2013          |
| 76.  | 2902_9       | 11-055-23                     | 21.06.2008     | -----                   | 13.04.2013          |
| 77.  | 2902_10      | 09-041-24                     | 21.06.2008     | -----                   | 13.04.2013          |
| 78.  | 2902_11      | 11-055-23                     | 21.06.2008     | -----                   | 13.04.2013          |
| 79.  | 2902_12      | 44-212-23                     | 21.06.2008     | -----                   | 13.04.2013          |
| 80.  | 2902_13      | 49-243-23                     | 21.06.2008     | -----                   | 13.04.2013          |
| 81.  | 2902_14      | 46-225-23                     | 21.06.2008     | -----                   | 13.04.2013          |
| 82.  | 2902_15      | 28-107-22                     | 21.06.2008     | -----                   | 13.04.2013          |
| 83.  | 2902_16      | 29-146-23                     | 21.06.2008     | -----                   | 13.04.2013          |
| 84.  | 2902_17      | 11-055-23                     | 21.06.2008     | -----                   | 13.04.2013          |
| 85.  | 3001_1       | 01-002-23                     | 27.05.2006     | 23.05.2020              | 16.12.2023          |
| 86.  | 3001_2       | 02-007-24                     | 27.05.2006     | 23.05.2020              | 16.12.2023          |
| 87.  | 3001_3       | 48-237-23                     | 27.05.2006     | 23.05.2020              | 16.12.2023          |
| 88.  | 3001_4       | 39-187-23                     | 27.05.2006     | 23.05.2020              | 16.12.2023          |
| 89.  | 3001_5       | 19-098-23                     | 27.05.2006     | 23.05.2020              | 16.12.2023          |
| 90.  | 3001_6       | 22-112-23                     | 27.05.2006     | 23.05.2020              | 16.12.2023          |
| 91.  | 3001_7       | 39-187-23                     | 27.05.2006     | 23.05.2020              | 16.12.2023          |
| 92.  | 3001_8       | 45-220-23                     | 27.05.2006     | 23.05.2020              | 16.12.2023          |
| 93.  | 3001_9       | 37-145-22                     | 27.05.2006     | 23.05.2020              | 16.12.2023          |
| 94.  | 3001_10      | -----                         | 27.05.2006     | 23.05.2020              | 16.12.2023          |
| 95.  | 3001_11      | 04-018-24                     | 27.05.2006     | 23.05.2020              | 16.12.2023          |
| 96.  | 3002_1       | 34-167-23                     | 27.05.2006     | -----                   | 20.05.2023          |
| 97.  | 3002_2       | 38-182(T)-23                  | 27.05.2006     | -----                   | 20.05.2023          |
| 98.  | 3002_3       | 38-226-17                     | 27.05.2006     | -----                   | 20.05.2023          |
| 99.  | 3002_4       | 03-011(T)-24                  | 27.05.2006     | -----                   | 20.05.2023          |
| 100. | 3002_5       | 46-226-23                     | 27.05.2006     | -----                   | 20.05.2023          |
| 101. | 3002_6       | 38-182(T)-23                  | 27.05.2006     | -----                   | 20.05.2023          |
| 102. | 3002_7       | 24-122-23                     | 27.05.2006     | -----                   | 20.05.2023          |
| 103. | 3002_8       | 34-123-21                     | 27.05.2006     | -----                   | 20.05.2023          |
| 104. | 3002_9       | 21-080-22                     | 27.05.2006     | -----                   | 20.05.2023          |
| 105. | 3002_10      | 08-037-24                     | 27.05.2006     | -----                   | 20.05.2023          |



**1. ANNOUNCEMENTS**

## NEW CHARTS:

Chart No:      Reprint Date :      Withdrawn Charts:  
-----

## NEW EDITIONS:

Chart No:      Edition Date :      Withdrawn Charts:  
-----

## REPRINT CHARTS:

Chart No:      Reprint Date:  
-----

## WITHDRAWN CHARTS:

Chart No:      Edition Date/ New Chart Date :  
-----

**2. CORRECTIONS**

Ntm No:      Paper and Leisure Charts Affected :

|        |   |
|--------|---|
| 051    | 1412 (Beşikdüzü Balıkçı Barınağı, Plan A)<br>1412                         |
| 052    | 17  |
| 053(T) | 2921B<br>2921(INT 3756)<br>Leisure Chart 2901_13<br>Leisure Chart 2901_14 |
| 054    | 293   |
| 055    | 2924 (Gemlik, Plan A)<br>2928   |
| 056    | 3222 (INT 3652)   |
| 057    | 331<br>33 (INT 3602)  |

## NOTICES TO MARINERS FOR TURKISH PAPER AND LEISURE CHARTS

## PART 1

### 051 **BLACK SEA - Türkiye, Northeast Coast - Trabzon - Beşikdüzü - Light Buoy**

SOURCE: General Directorate of Coastal Safety

#### Chart 1412 (Beşikdüzü Balıkçı Barınağı, Plan A) (Previous Ntm. No: 045/2024) [WGS84 DATUM]

INSERT  41°03'.896N, 039°13'.341E  
(centred on)

DELETE  41°03'.901N, 039°13'.334E  
(centred on)

#### Chart 1412 (Previous Ntm. No: 045/2024) [WGS84 DATUM]

INSERT  41°03'.896N, 039°13'.341E  
(centred on)

DELETE  41°03'.901N, 039°13'.334E  
(centred on)

**NOTICES TO MARINERS FOR TURKISH PAPER AND LEISURE CHARTS**

**PART 1**

**052** **BLACK SEA - Romania - Sfantul George Br. - ODAS Buoy**





SOURCE: B.A. Notice No.:11-1214/24

**Chart 17** (Previous Ntm. No: 171/2017) [WGS 84 DATUM]

INSERT



44°51'.580N, 029°38'.930E  
(centred on)

**053(T) STRAIT OF İSTANBUL - Ortaköy - Light**  
SOURCE: General Directorate of Coastal Safety**Chart 2921B** (Previous Ntm. No: 040/2024) [WGS84 DATUM]DELETE  FI(2)G.12s13m7M41°03'.000N, 029°01'.980E  
(centred on)**Chart 2921 (INT 3756)** (Previous Ntm. No: 040/2024) [WGS84 DATUM]DELETE  FI(2)G.12s10m7M41°03'.000N, 029°01'.980E  
(centred on)**Leisure Chart 2901\_13** (Previous Ntm. No: 162/2023) [WGS84 DATUM]DELETE  FI(2)G.12s10m7M41°03'.000N, 029°01'.980E  
(centred on)**Leisure Chart 2901\_14** (Previous Ntm. No: 040/2024) [WGS84 DATUM]DELETE  FI(2)G.12s10m7M41°03'.000N, 029°01'.980E  
(centred on)

**NOTICES TO MARINERS FOR TURKISH PAPER AND LEISURE CHARTS**

**PART 1**

**054 SEA OF MARMARA - Silivri - Selimpaşa - Isolated Danger Mark Buoy**

SOURCE: General Directorate of Coastal Safety

**Chart 293** (Previous Ntm. No: 225/2023) [WGS84 DATUM]

MOVE  *F(2)10s* from 41°02'.82N, 028°22'.57E to 41°02'.81N, 028°22'.60E  
(centred on)

**055 SEA OF MARMARA - Gemlik Bay - Bp Pier - Light**  
*SOURCE: General Directorate of Coastal Safety*

**Chart 2924 (Gemlik, Plan A)** (Previous Ntm. No: 150/2023) [WGS84 DATUM]

INSERT  FI(2)Y.6s7m5M

40°25'.055N, 029°07'.231E  
(centred on)

**Chart 2928** (Previous Ntm. No: 005/2024) [WGS84 DATUM]

INSERT  FI(2)Y.6s7m5M

40°25'.055N, 029°07'.231E  
(centred on)

**NOTICES TO MARINERS FOR TURKISH PAPER AND LEISURE CHARTS**

**PART 1**

**056** **MEDITERRANEAN SEA - Türkiye, South Coast - The Bay of Antalya - Light Buoy**

*SOURCE: General Directorate of Coastal Safety*

**Chart 3222 (INT 3652)** (Previous Ntm. No: 198/2023) [WGS84 DATUM]

MOVE  Fl. Y. 3s from 36°46'.800N, 030°35'.641E to 36°45'.800N, 030°35'.641E  
(centred on)



## NOTICES TO MARINERS FOR TURKISH PAPER AND LEISURE CHARTS

## PART 1

### 057 MEDITERRANEAN SEA - Türkiye, Southeast Coast - Mersin - Taşucu - Southeast of Dana Island - Meteorology Buoy

SOURCE: General Directorate of Meteorology

Chart 331 (Previous Ntm. No: 038/2024) [WGS84 DATUM]



MOVE  F(5)Y.20s from 36°07'.51N, 033°52'.00E to 36°07'.84N, 033°52'.01E  
(centred on)

Chart 33 (INT 3602) (Previous Ntm. No: 038/2024) [WGS84 DATUM]

MOVE  F(5)Y.20s from 36°07'.51N, 033°52'.00E to 36°07'.84N, 033°52'.01E  
(centred on)

*\* The printing and distribution of the Weekly Notices to Mariner Bulletin, including block chart corrections, was terminated in 2024. The digital copy of the bulletin will be available on TSK-Net and Web page of the Office of Navigation, Hydrography and Oceanography.*

*\*\* The areas covered by the navigational charts may include marine and mussel farms. They may not all be shown individually and their positions may change. Marine and mussel farms may be marked by lit or unlit buoys or beacons. Mariners are advised to avoid these structures and their associated moorings.*

## NAUTICAL PUBLICATIONS

| No. | Nautical Publications   | Last Update Week-<br>NtM No.-Year | Latest New<br>Edition Date | Latest Reprint<br>Date |
|-----|---|-----------------------------------|----------------------------|------------------------|
| 1   | Catalogue of Charts and Nautical Publications NY11                          | 03-013-2024                       | 2022                       | ---                    |
| 2   | Annual Notices to Mariners NY12   | ---                               | 2021                       | ---                    |
| 3   | List of Lights and Fog Signals NY13 (2022)                                  | 11-058-2024                       | 2022                       | ---                    |
| 4   | Sun and Moon Rise/Set Times in Türkiye NY14                                 | 51-211-2022                       | 2014                       | ---                    |
| 5   | Magnetic Compass Correction Guide NY15                                      | ---                               | 2001                       | ---                    |
| 6   | Turkish Straits Navigation Guide NY31                                       | 01-005-2023                       | 2020                       | 2022                   |
| 7   | Ports Regulation NY32 (2019)  | 01-004-2020                       | 2019                       | 2022                   |
| 8   | Colreg's NY33   | ---                               | 2013                       | 2020                   |
| 9   | International Code of Signals NY42  | ---                               | ---                        | 2022                   |
| 10  | International Sea Buoyage System NY43                                       | ---                               | 2015                       | ---                    |
| 11  | Norie's Tables NY44   | ---                               | ---                        | 2015                   |
| 12  | Symbols and Abbreviations used on Nautical Paper Charts (INT 1)             | ---                               | 2022                       | ---                    |
| 13  | Turkish Territorial Law and United Nations Convention on the Law of the Sea | 45-222-2018                       | 2000                       | ---                    |
| 14  | Montreux Convention   | ---                               | 2000                       | ---                    |
| 15  | Regulation on Marinecrafts and Aircrafts SAR (Search and Rescue)            | ---                               | 2022                       | ---                    |

**1. ANNOUNCEMENTS**

NEW NAUTICAL PUBLICATIONS:

Nautical Publication Name : Reprint Date: Withdrawn Nautical Publication:  
-----

NEW EDITIONS :

Nautical Publication Name : Edition Date: Withdrawn Nautical Publication:  
-----

REPRINT NAUTICAL PUBLICATIONS:

Nautical Publication Name : Reprint Date: Latest NtM No:  
-----

WITHDRAWN NAUTICAL PUBLICATIONS:

Nautical Publication Name : Edition Date:  
-----

**2. AMENDMENTS**

NtM No:

**058 List of Lights and Fog Signals NY13 (2022)** (Previous Ntm. No:050/2024)  
SOURCE:ONHO

AMEND : Corrections given in page 2.3.

## AMENDMENTS TO THE LIST OF LIGHTS AND FOG SIGNALS (2022) ARE GIVEN BELOW

|              |   |                          |            |   |   |   |                                 |
|--------------|---|--------------------------|------------|---|---|---|---------------------------------|
| <b>10081</b> | Beşiküzü. BB. Alaşehir<br>Batık Gemi Işıklı şamandıra | 41 03.90 N<br>39 13.34 E | F(2) 10s   | 3 | 3 | Kırmızı kuşaklı siyah şamandıra<br>üstünde iki siyah küre tepelik | ş0.5, k2, ş0.5, k7<br>Ra.Refl.  |
| <b>21286</b> | Selimpaşa Sığılık Işıklı<br>şamandırısı               | 41 02.81 N<br>28 22.61 E | F(2) 10s   | 3 | 5 | Kırmızı kuşaklı siyah şamandıra<br>üstünde iki siyah küre tepelik | ş0.5, k2, ş0.5, k7<br>Ra.Refl.  |
| <b>21424</b> | Castrol. Gemlik İskelesi feneri                       | 40 25.06 N<br>29 07.23 E | F(2) Y 6s  | 7 | 5 | 'X' tepelikli sarı silindirik sac kule                            | ş0.5, k1, ş0.5, k4              |
| *            | *   | *                        | *          | * | * | 5   | *                               |
| <b>32820</b> | Taşucu Meteoroloji<br>şamandırısı                     | 36 07.84 N<br>33 52.01 E | F(5) Y 20s | 4 | 5 | Sarı 'X' tepelikli polietilen<br>şamandıra (MKI 3 Buoy)           | (ş1, k1)X4, ş1, k11<br>Ra.Refl. |
| *            | *   | *                        | *          | * | * | *   | *                               |

THE WARNINGS BELOW INCLUDE THE NAVIGATIONAL WARNINGS PROMULGATED BY ONHO WITH A NAVTEX NUMBER BY 12 MARCH 2024 0600Z.

**2017 SERIES****0823. MEDITERRANEAN SEA**

TURKISH UNITS PARTICIPATING OPERATION MEDITERRANEAN SHIELD IN THE EASTERN MEDITERRANEAN ARE CONDUCTING MARITIME SECURITY OPERATIONS TO PROVIDE THE SAFE AND SECURE MOVEMENT OF VESSELS AT SEA AND TO DETER TERRORISM. IF CONTACTED BY TURKISH UNITS YOUR COOPERATION AND ASSISTANCE IN ANSWERING QUESTIONS WOULD BE VERY MUCH APPRECIATED. PLEASE REPORT ANY SUSPICIOUS ACTIVITY OR INFORMATION TO TURKISH WARSHIPS OR TO THE TURKISH NAVAL FORCES COMMAND OPERATION CENTER +90 312 403 2222/3093 OR EMAIL TO [denkom.harekatmrk@dzkk.tsk.tr](mailto:denkom.harekatmrk@dzkk.tsk.tr) HELP US TO HELP YOU. THANK YOU.

**0824. BLACK SEA**

TURKISH UNITS PARTICIPATING OPERATION BLACK SEA HARMONY IN THE BLACK SEA ARE CONDUCTING MARITIME SECURITY OPERATIONS TO PROVIDE FOR THE SAFE AND SECURE MOVEMENT OF VESSELS AT SEA. IF CONTACTED BY TURKISH UNITS YOUR COOPERATION AND ASSISTANCE IN ANSWERING QUESTIONS WOULD BE VERY MUCH APPRECIATED. PLEASE REPORT ANY SUSPICIOUS ACTIVITY OR INFORMATION TO TURKISH WARSHIPS OR TO THE TURKISH NAVY MARITIME OPERATION CENTER +90 312 403 2222/3093 OR E-MAIL TO [denkom.harekatmrk@dzkk.tsk.tr](mailto:denkom.harekatmrk@dzkk.tsk.tr) HELP US TO HELP YOU. THANKS FOR YOUR COOPERATION.

**2018 SERIES****0857. MEDITERRANEAN SEA**

1. NAVTEX MESSAGES PROMULGATED IN BLACK SEA, AEGEAN SEA AND MEDITERRANEAN SEA BY TURKISH NAVTEX STATIONS ARE LEGAL AND COMPLY WITH INTERNATIONAL LAW. TURKISH NAVTEX STATIONS WILL CONTINUE TO PROMULGATE NAVTEX MESSAGES IN BLACK SEA, AEGEAN SEA AND MEDITERRANEAN SEA, FOR THE SAFETY OF MARINERS.

2. IT IS WORTH TO MENTION THAT THE "CYPRUS" MENTIONED IN LARNACA NAVWARN NUMBER 285/18 IS NOT THE ORIGINAL PARTNERSHIP STATE ESTABLISHED IN 1960. THEREFORE, TURKEY DECLARES THAT THE TERM OF "CYPRUS" NEITHER AMOUNTS TO ANY FORM OF RECOGNITION OF THE GREEK CYPRIOT ADMINISTRATION NOR PREJUDICE TURKEY'S RIGHTS AND OBLIGATIONS EMANATING FROM THE TREATY OF GUARANTEE AND THE TREATY OF ESTABLISHMENT OF 1960.

**0980. SEA OF MARMARA**

UNDERWATER OPERATIONS, FROM 04 OCT 18 UNTIL FURTHER NOTICE IN AREA BOUNDED BY;

40 57.87 N - 027 44.40 E  
40 57.93 N - 027 44.75 E  
41 00.70 N - 027 43.90 E  
41 00.65 N - 027 43.53 E

CAUTION ADVISED.

**2020 SERIES****0390. BLACK SEA**

SHALLOW WATERS REPORTED AT THE SECONDARY BREAKWATERS SIDE OF THE INEBOLU HARBOR ENTRANCE. ALL SHIPS APPROACHING AND LEAVING THE HARBOR ARE REQUESTED TO KEEP THE MEDIAN LINE AND TO CONTACT HARBOUR DIRECTORATE.

CAUTION ADVISED.

**0489. AEGEAN SEA**

BEHRAMKALE STARBOARD LIGHT IN POSITION 39 29.13N - 026 20.36E UNLIT.

CAUTION ADVISED.

**0490. AEGEAN SEA**

ISKELE PORT LIGHT IN POSITION 39 29.13N - 026 20.33E UNLIT.  
CAUTION ADVISED.

**0580. AEGEAN SEA - MEDITERRANEAN SEA**

NOTICE TO ALL MARINERS. GREECE HAS REPEATEDLY ENDANGERED LIVES OF THE MARINERS IN THE AEGEAN SEA WITH PRACTICES CONTRARY TO INTERNATIONAL LAW. THEREFORE NAVTEX NUMBER 20051/20 IS STILL EFFECTIVE AND VALID. TURKISH NAVY AND COAST GUARD STAND READY TO PROTECT LIFE AT SEA, SAFEGUARD THE FREEDOM OF NAVIGATION AND PREVENT ANY ILLEGAL ACTIVITY OF GREEK COAST GUARD AT SEA. IZMIR AND ANTALYA NAVTEX STATIONS WILL CONTINUE TO PROMULGATE NAVTEX MESSAGES FOR THE SAKE OF NAVIGATIONAL SAFETY.  
CAUTION ADVISED.

**0668. SEA OF MARMARA**

SPECIAL LIGHT BUOY IN POSITION, 40 48.57N - 029 17.23E UNLIT.  
CAUTION ADVISED.

**0669. SEA OF MARMARA**

SPECIAL LIGHT BUOY IN POSITION, 40 48.45N - 029 17.09E UNLIT.  
CAUTION ADVISED.

**2021 SERIES****0901. STRAIT OF İSTANBUL**

TURKELI FOGHORN IN POSITION 41 14.06N - 029 06.74E TEMPORARILY INOPERATIVE.  
CAUTION ADVISED.

**2022 SERIES****0214. AEGEAN SEA**

TWO BUOYS REPORTED AS WITHOUT LIGHT IN VICINITY 37 34.27N - 027 06.38E AT 280800Z FEB 22.  
CAUTION ADVISED.

**0279. BLACK SEA**

1. IT WAS REPORTED THAT THE APPROACHES OF THE PORTS ODESSA, OCHAKOV, CHERNOMORSK AND YUZHNYI WERE MINED.
2. THE MINES CAN BE DRIFTED UPON RELEASED FROM THEIR GEAR AND CAN BE DANGEROUS TO NAVIGATIONAL SAFETY.
3. THEREFORE, IT IS IMPORTANT TO KEEP SHARP LOOK OUT FOR DRIFTED MINES BY ALL SHIPS IN THE VICINITY.
4. IT IS REQUESTED FROM SHIPS IN THE VICINITY TO REPORT IMMEDIATELY ANY DETECTION OF DRIFTED MINE OR MINE LIKE OBJECTS TO TURKISH RADIO (CH-16), TURKISH MAIN SEARCH AND RESCUE COORDINATION CENTER (00903122324783, [sar@uab.gov.tr](mailto:sar@uab.gov.tr)/[trmrcc@uab.gov.tr](mailto:trmrcc@uab.gov.tr)), TURKISH NAVAL FORCES (00903124032222, [denkom.harekatmrk@dzkk.tsk.tr](mailto:denkom.harekatmrk@dzkk.tsk.tr)) AND TURKISH COAST GUARD (00903124164801, [ihbar@sg.gov.tr](mailto:ihbar@sg.gov.tr))



**0306. BLACK SEA**

1. DRIFTING MINE DETECTED AND DEACTIVATED IN THE NORTH APPROACH OF ISTANBUL STRAIT.
2. IT IS ADVISED FOR ALL SHIPS IN THE VICINITY TO RESPECT TO THE MEASURES AGAINST MINE/MINE LIKE OBJECTS PROMULGATED PREVIOUSLY BY BA86-279/22 NUMBERED NAVIGATIONAL WARNING.
3. IN THIS CONTEXT, IT IS REQUESTED FROM SHIPS IN THE VICINITY TO CONTINUE SHARP LOOK OUT, TO REPORT IMMEDIATELY ANY DETECTION OF DRIFTING MINE OR MINE LIKE OBJECTS TO TURKISH RADIO (CH-16), TURKISH MAIN SEARCH AND RESCUE COORDINATION CENTER (00903122324783, sar@uab.gov.tr/trmrcc@uab.gov.tr), TURKISH NAVAL FORCES (00903124032222, [denkom.harekatmrk@dzkk.tsk.tr](mailto:denkom.harekatmrk@dzkk.tsk.tr)) AND TURKISH COAST GUARD (00903124164801, IHBAR@SG.GOV.TR).

**0817. AEGEAN SEA**

WEST OF THE CESME-KARAADA MOORING BUOY 38 26.05N - 026 19.65E OFF STATION.  
CAUTION ADVISED.

**0827. MEDITERRANEAN SEA**

CONICAL BUOY POSITION MOVED FROM 36 45.82N, 031 22.16E TO 36 46.04N - 031 21.90E.  
CAUTION ADVISED.

**0837. AEGEAN SEA**

LEVENTLER HARBOUR PORT SIDE LIGHT IN POSITION 38 38.12N - 026 45.18E UNLIT.  
CAUTION ADVISED.

**0838. BLACK SEA**

TİREBOLU BB. MAIN BREAKWATER LIGHT IN POSITION 41 00.65N - 038 49.48E UNLIT.  
CAUTION ADVISED.

**1161. MEDITERRANEAN SEA**

ÇEVLIK FISHING SHELTER MAIN BREAKWATER LIGHT IN POSITION 36 07.62N, 035 54.70 E UNLIT.  
CAUTION ADVISED.

**1162. MEDITERRANEAN SEA**

ÇEVLIK FISHING SHELTER SECONDARY BREAKWATER LIGHT IN POSITION 36 07.61 N, 035 54.80 E UNLIT.  
CAUTION ADVISED.

**2023 SERIES****0190. SEA OF MARMARA**

GUZELCE PORT STARBOARD LIGHT IN POSITION 40 59.88 N, 028 30.61 E UNLIT.  
CAUTION ADVISED.

**0295. BLACK SEA**

BLACK SEA GRAIN INITIATIVE

JOINT COORDINATION CENTER (JCC) - ISTANBUL

182359Z MAR 23 UNTIL FURTHER NOTICE

DATUM WGS84.

THE BLACK SEA GRAIN INITIATIVE JCC HAS ESTABLISHED A ROUTE FOR VESSELS INBOUND AND OUTBOUND OF UKRAINIAN PORTS. THE ROUTE IS 320NM LONG AND CONNECTS THE LISTED UKRAINIAN PORTS WITH INSPECTION AREAS INSIDE TURKISH TERRITORIAL SEAS.

THE MARITIME HUMANITARIAN CORRIDOR (MHC) FORMS PART OF THIS ROUTE AND EXTENDS FROM THE BOUNDARY OF UKRAINIAN TERRITORIAL SEAS TO THE SOUTHERN WAYPOINT OF THE HIGH SEAS TRANSIT CORRIDOR (HSTC).

WHILST TRANSITING THE MHC NO MILITARY SHIP, AIRCRAFT OR UAV MAY CLOSE WITHIN A RADIUS 10NM OF ANY VESSEL ENGAGED IN THE INITIATIVE AND TRANSITING THE CORRIDOR. VESSELS ENCOUNTERING PROVOCATIONS OR THREATS WHILE TRANSITING THE MHC SHOULD REPORT IMMEDIATELY TO THE JCC. NO VESSEL SHALL TRANSIT THE MHC WITHOUT THE AUTHORISATION OF THE JCC.

PILOTS WILL EMBARK FOR PASSAGE BETWEEN BERTH AND HOLDING AREA.

CHORNOMORSK TO HOLDING AREA. CHANNEL WIDTH UP TO 200M:

46 24.000 N - 030 54.000 E  
 46 20.500 N - 030 43.200 E  
 46 20.000 N - 030 42.700 E  
 46 18.842 N - 030 41.807 E  
 46 19.123 N - 030 40.596 E

ODESA TO HOLDING AREA. CHANNEL WIDTH UP TO 200M:

46 30.000 N - 030 54.000 E  
 46 30.000 N - 030 46.400 E  
 46 29.902 N - 030 46.043 E  
 46 29.986 N - 030 44.542 E

PIVDENNYI TO HOLDING AREA. CHANNEL WIDTH UP TO 200M:

46 30.500 N - 030 57.000 E  
 46 32.600 N - 030 57.000 E  
 46 33.342 N - 031 00.044 E  
 46 36.187 N - 031 01.000 E

HOLDING AREA:

46 30.500 N - 030 54.000 E  
 46 30.500 N - 030 58.200 E  
 46 24.000 N - 030 58.200 E  
 46 24.000 N - 030 54.000 E

VESSEL MUST TRANSIT BETWEEN THE HOLDING AREA AND MHC THROUGH THE AREA BOUNDED BY:

46 24.000 N - 030 54.000 E  
 46 19.000 N - 031 05.000 E  
 46 12.000 N - 031 07.500 E  
 46 12.000 N - 031 12.500 E  
 46 27.000 N - 031 10.500 E  
 46 28.200 N - 030 58.200 E

THE HSTC IS 83NM LONG AND 3NM WIDE. WHEN TRANSITING THE HSTC VESSELS ARE CONSIDERED RESTRICTED IN THEIR ABILITY TO MANOEUVRE AND SHOULD DISPLAY THE APPROPRIATE LIGHTS/SHAPES. VESSELS MUST TRANSIT BETWEEN 0500 – 2100 LOCAL.

HSTC (CENTRELINE):

44 53.000 N - 030 39.500 E            008/188 45NM  
 45 37.100 N - 030 48.100 E            025/205 38NM  
 46 12.000 N - 031 10.000 E

A SOUTHERN WAITING AREA (SWA) IS DESIGNATED AS A TEMPORARY HOLDING AREA FOR VESSELS ENGAGED IN THE INITIATIVE. INBOUND VESSELS MAY USE THE SWA TO AWAIT TRANSIT DURING AUTHORISED HOURS, INFORMING THE JCC THROUGH ISTANBUL TRAFFIC:

SWA:

44 50.000 N - 030 10.000 E  
44 50.000 N - 030 25.000 E  
44 55.000 N - 030 25.000 E  
45 00.000 N - 030 10.000 E

VESSELS ON PASSAGE BETWEEN THE MHC AND THE TURKISH INSPECTION AREAS SHALL PASS THROUGH POSITION 42 19.15N 029 27.00E.

ISTANBUL VTS WILL INFORM AND DIRECT VESSELS TO THE APPROPRIATE INSPECTION AREA

TURKISH INSPECTION AREA N (BLACK SEA):

41 14.900 N - 028 59.580 E  
41 17.260 N - 028 59.580 E  
41 17.260 N - 029 02.200 E  
41 15.500 N - 029 04.600 E  
41 15.200 N - 029 04.600 E

TURKISH INSPECTION AREAS S (SEA OF MARMARA):

41 00.360 N - 028 59.130 E  
40 59.330 N - 028 58.570 E  
40 58.090 N - 028 56.470 E  
40 59.840 N - 028 56.470 E  
  
40 58.480 N - 028 53.280 E  
40 59.500 N - 028 56.280 E  
40 58.060 N - 028 56.280 E  
40 56.460 N - 028 53.280 E

OTHER THAN IN CASE OF EMERGENCY, PORT CALLS AND PROLONGED STOPS ARE NOT PERMITTED DURING THE TRANSIT. SHIP TO SHIP TRANSFERS ARE NOT AUTHORISED.

VESSELS PARTICIPATING IN THE INITIATIVE MUST TRANSMIT ON AIS AT ALL TIMES.

ADDITIONAL PROCEDURES FOR VESSELS WISHING TO PARTICIPATE IN THE INITIATIVE ARE CONTAINED IN IMO CIRCULAR LETTER 4611 (SERIES).

**0583. SEA OF MARMARA**

YEŞILKOY TELEKOM LIGHT BUOY NO 2 IN POSITION 40 56.97 N, 028 49.05 E TEMPORARILY REMOVED.  
CAUTION ADVISED.

**0584. SEA OF MARMARA**

SPECIAL MARK LIGHT BUOY IN POSITION 40 56.80 N, 028 48.90 E TEMPORARILY REMOVED.  
CAUTION ADVISED.

**0649. STRAIT OF İSTANBUL**

AHIRKAPI LIGHT FOGHORN IN POSITION 41 0.38 N, 028 59.13 E TEMPORARILY INOPERATIVE.  
CAUTION ADVISED.

**0729. STRAIT OF İSTANBUL**

TURKELI (RUMELI) LIGHT IN POSITION 41 14.05 N, 029 06.73 E TEMPORARILY REMOVED.  
CAUTION ADVISED.

**0731. THE BAY OF İZMİT**

DREDGING OPERATIONS, BY ATLAS X UNTIL 31 DEC 24 IN THE AREA BOUNDED BY:

40 45.65 N - 029 55.20 E

40 45.65 N - 029 56.55 E

40 43.00 N - 029 56.55 E

40 43.00 N - 029 55.20 E

CAUTION ADVISED.

**0755. AEGEAN SEA**

DEEP DISCHARGING PIPELINE BUOY IN POSITION 37 20.87N, 027 11.55 E UNLIT.

CAUTION ADVISED.

**0868. SEA OF MARMARA**

SOUTH BREAKWATER LIGHT IN POSITION 40 32.28 N, 027 30.48 E UNLIT.

CAUTION ADVISED.

**0908. BLACK SEA**

SAMSUN PORT NORTH BREAKWATER LIGHT FOGHORN IN POSITION 41 18.58 N, 036 21.33 E TEMPORARILY REMOVED.

CAUTION ADVISED.

**0914. BLACK SEA**

PIPE LINE OPERATIONS, ISLAND VICTORY, LCV MUKAVEMET AND SUPPORT VESSELS UNTIL 302059Z SEP 24 IN AREA BOUNDED BY;

42 52.70 N - 031 03.05 E

42 54.91 N - 031 21.99 E

41 53.53 N - 031 43.96 E

41 35.47 N - 032 06.12 E

41 29.79 N - 031 54.11 E

41 46.00 N - 031 34.80 E

42 49.07 N - 031 03.58 E

WIDE BERTH REQUESTED.

**0934. BLACK SEA**

EREĞLİ PORT NORTH BREAKWATER LIGHT FOGHORN IN POSITION 41 16.83 N, 031 24.07 E TEMPORARILY INOPERATIVE.

CAUTION ADVISED.

**1045. STRAIT OF İSTANBUL**

BÜYÜKDERE SHIP RESCUE STATION PIER LIGHT IN POSITION 41 09.48 N, 029 02.34 E TEMPORARILY REMOVED.

CAUTION ADVISED.

**1054. BLACK SEA**

BEGENDİK FISHERMAN'S SHELTER SECONDARY BREAKWATER LIGHT IN POSITION 41 57.56 N, 028 02.55 E UNLIT.

CAUTION ADVISED.

**1153. AEGEAN SEA**

METEOROLOGICAL BUOY IN POSITION 40 02.64 N, 026 02.18 E TEMPORARILY REMOVED.

CAUTION ADVISED.

**1159. AEGEAN SEA**

ÇAVUŞ ISLAND NORTH MOORING BUOY IN POSITION 37 03.21 N, 027 12.19 E IS TEMPORARILY REMOVED.  
CAUTION ADVISED.

**1160. AEGEAN SEA**

MOORING BUOY IN POSITION 36 45.25 N, 027 28.80 E OFF STATION.  
CAUTION ADVISED.

**1166. BLACK SEA**

ARDEŞEN FISHERMAN'S SHELTER MAIN BREAKWATER LIGHT IN POSITION 41 11.94 N, 040 59.59 E  
TEMPORARILY REMOVED.  
CAUTION ADVISED.

**1180. BLACK SEA**

KEMALPAŞA. FISHERMAN'S SHELTER MAIN BREAKWATER LIGHT IN POSITION 41 29.03 N, 041 31.27 E  
DESTROYED.  
CAUTION ADVISED.

**1243. AEGEAN SEA**

SPECIAL MARK LIGHT BUOYS TEMPORARILY REMOVED AT FOLLOWING POSITIONS;  
38 26.32 N - 026 24.76 E  
38 30.57 N - 026 22.37 E  
CAUTION ADVISED.

**1244. BLACK SEA**

BEGENDİK VILLAGE FISHERMAN'S SHELTER MAIN BREAKWATER LIGHT IN POSITION 41 57.52 N, 028 02.61  
E UNLIT.  
CAUTION ADVISED.

**1245. AEGEAN SEA**

SPECIAL MARK LIGHT BUOY IN POSITION 38 31.62 N - 026 21.95 E TEMPORARILY REMOVED.  
CAUTION ADVISED.

**1270. SEA OF MARMARA**

BOTAŞ AMBARLI SPECIAL MARK LIGHT BUOY IN POSITION 40 57.37 N - 028 41.69 E TEMPORARILY  
REMOVED.  
CAUTION ADVISED.

**1302. SEA OF MARMARA**

SEA SAND MUSSEL FARM SPECIAL MARK BUOY NO:1 IN POSITION 40 24.44 N - 028 12.63 E TEMPORARILY  
REMOVED.  
CAUTION ADVISED.

**1309. MEDITERRANEAN SEA**

GUNNERY EXERCISE, BETWEEN 25-31 MAR 24 FROM 0600Z TO 1500Z IN AREA BOUNDED BY;

35 44.57 N - 034 40.00 E  
35 55.00 N - 034 40.00 E  
35 55.00 N - 035 15.83 E  
35 41.50 N - 035 15.83 E  
35 41.50 N - 034 51.17 E

CAUTION ADVISED.

**1322. MEDITERRANEAN SEA**

1. THE "CYPRUS" MENTIONED IN LARNACA NAVWARN NR MA87-472/23 IS NOT THE ORIGINAL PARTNERSHIP STATE ESTABLISHED IN 1960.

2. THEREFORE, TÜRKİYE DECLARES THAT THE TERM OF "CYPRUS" NEITHER AMOUNT TO ANY FORM OF RECOGNITION OF THE GREEK CYPRIOT ADMINISTRATION NOR PREJUDICE TÜRKİYE'S RIGHTS AND OBLIGATIONS EMANATING FROM THE TREATY OF GUARANTEE AND THE TREATY OF ESTABLISHMENT OF 1960.

3. THE EFFORTS TO LEGITIMIZE ILLEGAL CLAIMS OF THE GREEK CYPRIOT ADMINISTRATION THROUGH LARNACA NAVWARN MA87-472/23 ARE NULL AND NEITHER WAS NOR WILL BE ACCEPTED BY TÜRKİYE.

4. ANTALYA TURK RADIO NAVTEX MESSAGE FA04-1309/23 IS VALID AND EFFECTIVE. ANTALYA NAVTEX STATION WILL CONTINUE TO PROMULGATE NAVTEX MESSAGES FOR SAFETY OF MARINERS.

**1330. THE BAY OF İZMİR**

NAVAL EXERCISES, FROM 312101Z DEC 23 TO 312059Z DEC 24 IN AREA BOUNDED BY;

38 31.40 N - 026 40.77 E  
38 32.62 N - 026 40.77 E  
38 32.62 N - 026 41.28 E  
38 31.40 N - 026 41.28 E

CAUTION ADVISED.

**1331. MEDITERRANEAN SEA**

FIRING EXERCISE, FROM 312101Z DEC 23 TO 312059Z MAR 24 WITHIN 0,6 NM RADIUS OF 36 23.85 N, 035 10.80 E.  
CAUTION ADVISED.

**1341. MEDITERRANEAN SEA**

1. UNAUTHORIZED STATION HAS BROADCASTED NAVTEX MESSAGE NUMBER MA94-477/23 SOME PART OF WHICH IS IN TURKISH NAVTEX SERVICE AREA.

2. ANTALYA NAVTEX STATION HAS THE AUTHORITY TO BROADCAST NAVTEX MESSAGES IN THE AREA

**2024 SERIES****0012. AEGEAN SEA**

FIRING EXERCISE, BETWEEN 01 JAN-14 JUN 24 AND 16 SEP-31 DEC 24 FROM SUNRISE TO SUNSET

A) EXCEPT WEEKENDS AND NATIONAL HOLIDAYS,

B) EXCEPT THE FOLLOWING DATES:

01 JAN 24, 06 JAN 24, 18 MAR 24, 25 MAR 24, 01 MAY 24, 03 MAY 24, 04 MAY 24, 05 MAY 24, 06 MAY 24,  
13 JUN 24, 28 OCT 24, 21 NOV 24, 24 DEC 24, 25 DEC 24, 26 DEC 24, 31 DEC 24.

IN AREA BOUNDED BY;

39 00.00 N - 025 10.00 E

39 20.00 N - 024 58.00 E

39 14.00 N - 024 40.00 E

38 54.00 N - 024 52.00 E

CAUTION ADVISED.

**0013. AEGEAN SEA**

FIRING EXERCISE, BETWEEN 01 JAN-14 JUN 24 AND 16 SEP-31 DEC 24 FROM SUNRISE TO SUNSET

A) EXCEPT WEEKENDS AND NATIONAL HOLIDAYS,

B) EXCEPT THE FOLLOWING DATES:

01 JAN 24, 06 JAN 24, 18 MAR 24, 25 MAR 24, 01 MAY 24, 03 MAY 24, 04 MAY 24, 05 MAY 24, 06 MAY 24,  
13 JUN 24, 28 OCT 24, 21 NOV 24, 24 DEC 24, 25 DEC 24, 26 DEC 24, 31 DEC 24.

IN AREA BOUNDED BY;

37 27.00 N - 026 17.00 E

37 08.50 N - 026 27.50 E

37 05.00 N - 026 09.00 E

37 24.00 N - 026 00.00 E

37 24.00 N - 026 04.00 E

CAUTION ADVISED.

**0014. AEGEAN SEA**

FIRING EXERCISE, BETWEEN 01 JAN-14 JUN 24 AND 16 SEP-31 DEC 24 FROM SUNRISE TO SUNSET

A) EXCEPT WEEKENDS AND NATIONAL HOLIDAYS,

B) EXCEPT THE FOLLOWING DATES:

01 JAN 24, 06 JAN 24, 18 MAR 24, 25 MAR 24, 01 MAY 24, 03 MAY 24, 04 MAY 24, 05 MAY 24, 06 MAY 24,  
13 JUN 24, 28 OCT 24, 21 NOV 24, 24 DEC 24, 25 DEC 24, 26 DEC 24, 31 DEC 24.

IN AREA BOUNDED BY;

40 16.50 N - 025 39.00 E

40 18.00 N - 025 30.00 E

40 35.00 N - 024 58.00 E

40 11.00 N - 024 33.00 E

40 09.00 N - 024 45.00 E

40 20.00 N - 024 56.00 E

40 07.00 N - 025 33.00 E

CAUTION ADVISED.

**0040. MEDITERRANEAN SEA**

BOZYAZI PORT SECONDARY BREAKWATER LIGHT IN POSITION 36 05.88 N-032 56.44 E UNLIT.

CAUTION ADVISED.



**0049. AEGEAN SEA**

PANAYIR ISLAND ISOLATED LIGHT BUOY IN POSITION 37 20.42 N - 027 20.73 E TEMPORARILY REMOVED.  
CAUTION ADVISED.

**0050. STRAIT OF ÇANAKKALE**

KEPEZ PORT PIER LIGHT IN POSITION 40 06.35 N, 026 22.69 E TEMPORARILY REMOVED.  
CAUTION ADVISED.

**0068. BLACK SEA**

DRILLING OPERATIONS, BY FATİH (IMO 9503770. MMSI 271046008), KORKUT, ALTAN, MURAT İLHAN AND MÜRÜVVET İLHAN BETWEEN 16 JAN-04 APR 24 IN TÜRKALİ-13, TÜRKALİ-20 AND TÜRKALİ-22 AREA BOUNDED BY;

42 52.40 N - 031 08.30 E  
42 52.52 N - 031 15.95 E  
42 48.40 N - 031 16.07 E  
42 48.28 N - 031 08.43 E  
10 NM. BERTH REQUESTED.

**0111. BLACK SEA**

SÜRMENE ÇAMBURNU PORT STARBOARD BREAKWATER LIGHT IN POSITION 40 55.57 N-040 11.93 E UNLIT.  
CAUTION ADVISED.

**0112. BLACK SEA**

DRILLING OPERATIONS, BY KANUNİ (IMO 9541203. MMSI 271047822), OSMAN BEY, HAKAN İLHAN AND MİHRİMAH BETWEEN 31 JAN-19 APR 24 IN TÜRKALİ-7 AREA BOUNDED BY;

42 49.60 N - 031 12.78 E  
42 51.60 N - 031 12.72 E  
42 51.65 N - 031 15.43 E  
42 49.65 N - 031 15.50 E  
10 NM. BERTH REQUESTED.

**0134. BLACK SEA**

DRILLING OPERATIONS, BY YAVUZ (IMO 9503768. MMSI 271046765), ORHAN BEY, SANCAR AND MİHRİMAH BETWEEN 06 FEB-15 APR 24 IN TÜRKALİ-9 AREA BOUNDED BY;

42 48.99 N - 031 15.61 E  
42 50.99 N - 031 15.56 E  
42 51.03 N - 031 18.28 E  
42 49.03 N - 031 18.33 E  
10 NM. BERTH REQUESTED.

**0151. STRAIT OF İSTANBUL**

UNDERWATER CABLE REPAIR OPERATION, BY STORM KNIGHT BETWEEN 10 FEB-15 MAR 24 ALONG THE LINE JOINING THE POINTS BELOW.

41 12.82 N - 029 06.58 E  
41 12.10 N - 029 07.68 E  
WIDE BERTH ADVISED.

**0168. BLACK SEA**

SEISMIC SURVEY, R/V BARBAROS HAYREDDİN PAŞA (IMO 9538103. MMSI 271043480), TANUX-1 AND VIVRE-G BETWEEN 16 FEB - 23 OCT 24 IN AREA BOUNDED BY;

42 16.72 N - 035 00.74 E

42 57.72 N - 035 00.13 E

42 57.67 N - 033 45.38 E

42 36.46 N - 032 51.46 E

42 17.14 N - 032 50.71 E

5 NM BERTH REQUESTED.

**0173. BLACK SEA**

SCIENTIFIC RESEARCH, BY R/V TÜBİTAK MARMARA BETWEEN 21 FEB-14 MAR 24 ALONG TURKISH COASTS IN BLACK SEA.

WIDE BERTH REQUESTED.

**0216. BLACK SEA**

UNDERWATER OPERATIONS, BY COMMANDER BETWEEN 01 MAR-15 APR 24 IN AREA BOUNDED BY:

41 22.19 N - 036 41.03 E

42 48.49 N - 037 40.77 E

42 42.97 N - 037 53.08 E

41 16.98 N - 036 57.03 E

WIDE BERTH REQUESTED.

**0224. MEDITERRANEAN SEA**

SCIENTIFIC RESEARCH, BY R/V BİLİM-2 BETWEEN 05-15 MAR 24 ALONG THE LINES JOINING THE POSITIONS BELOW;

LINE 1:

36 04.50 N - 033 13.80 E

35 42.00 N - 033 15.66 E

LINE 2:

36 06.73 N - 033 28.93 E

35 41.72 N - 033 28.93 E

LINE 3:

36 08.42 N - 033 44.30 E

35 43.68 N - 033 44.30 E

LINE 4:

36 10.20 N - 034 00.00 E

35 45.00 N - 034 00.00 E

WIDE BERTH REQUESTED.

**0234. STRAIT OF İSTANBUL**

ORTAKÖY DEFTERDAR POINT LIGHT IN POSITION 41 03.00 N - 029 01.98 E TEMPORARILY REMOVED.

CAUTION ADVISED.

**0244. THE BAY OF İZMİT**

TAVŞANCIL LIGHT BUOY IN POSITION 40 45.75 N-029 34.20 E UNRELIABLE

CAUTION ADVISED.

**0248. SEA OF MARMARA**

SELİMPAŞA SHALLOW LIGHT BUOY IN POSITION 41 02.81 N-028 22.61 E RE -ESTABLISHED

CAUTION ADVISED.

**0251. MEDITERRANEAN SEA**

1. THE "CYPRUS" MENTIONED IN LARNACA NAVWARN NR MA76-089/24 IS NOT THE ORIGINAL PARTNERSHIP STATE ESTABLISHED IN 1960.

2. THEREFORE, TÜRKİYE DECLARES THAT THE TERM OF "CYPRUS" NEITHER AMOUNT TO ANY FORM OF RECOGNITION OF THE GREEK CYPRIOT ADMINISTRATION NOR PREJUDICE TÜRKİYE'S RIGHTS AND OBLIGATIONS EMANATING FROM THE TREATY OF GUARANTEE AND THE TREATY OF ESTABLISHMENT OF 1960.

3. THE EFFORTS TO LEGITIMIZE ILLEGAL CLAIMS OF THE GREEK CYPRIOT ADMINISTRATION THROUGH LARNACA NAVWARN MA76-089/24 ARE NULL AND NEITHER WAS NOR WILL BE ACCEPTED BY TÜRKİYE.

4. ANTALYA TURK RADIO NAVTEX MESSAGE FA76-0224/24 FOR THE SCIENTIFIC RESEARCH IN TURKISH CONTINENTAL SHELF IS VALID AND EFFECTIVE. ANTALYA NAVTEX STATION WILL CONTINUE TO PROMULGATE NAVTEX MESSAGES FOR SAFETY OF MARINERS.

**0252. SEA OF MARMARA**

TOPAĞAÇ LAZ ROCK SHALLOW LIGHT BUOY IN POSITION 40 35.82 N-027 41.11 E UNRELIABLE CAUTION ADVISED.

**0254. BLACK SEA**

FIRING TESTS, FROM 102101Z TO 162130Z MAR 24 IN AREA BOUNDED BY;

42 01.05 N - 035 10.35 E  
42 15.77 N - 035 11.78 E  
42 20.03 N - 035 45.45 E  
42 35.00 N - 036 49.50 E  
42 40.35 N - 037 40.37 E  
42 38.02 N - 037 46.57 E  
41 54.07 N - 037 53.72 E  
41 50.28 N - 037 35.28 E  
41 31.75 N - 037 30.90 E  
41 42.55 N - 036 21.80 E  
41 45.83 N - 035 57.70 E  
41 40.12 N - 035 31.07 E  
41 49.47 N - 035 13.65 E

CAUTION ADVISED.

**0256. BLACK SEA**

GUNNERY EXERCISE, BETWEEN 13-15 MAR 24 FROM 0600Z TO 1600Z IN AREA BOUNDED BY;

42 03.00 N - 032 11.00 E  
42 03.00 N - 032 34.00 E  
41 50.00 N - 032 34.00 E  
41 50.00 N - 032 11.00 E

CAUTION ADVISED.

**0257. STRAIT OF ÇANAKKALE**

GUNNERY EXERCISE, BETWEEN 11-15, 25-29 MAR 24 FROM 0500Z TO 2000Z AND 18-22 MAR 24 FROM 0500Z TO 2200Z IN AREA BOUNDED BY;

40 33.30 N - 026 50.55 E  
40 34.88 N - 026 54.80 E  
40 31.85 N - 026 57.92 E  
40 30.30 N - 026 53.22 E

CAUTION ADVISED.

**0260. MEDITERRANEAN SEA**

1. NAVWARN MA22-100/24 REFERENCING A REGION IN TURKISH NAVTEX SERVICE AREA TRANSMITTED BY AN UNAUTHORIZED STATION, RETRANSMITTED BY THE AUTHORIZED ANTALYA NAVTEX STATION FOR MARINERS' SAFETY.

2. RUSSIAN NAVY EXERCISE (WITH FIRING) WILL TAKE PLACE ON 12, 14, 19, 26, 27, 28, 29, 30 AND 31 MAR 24 FROM 0500Z TO 1500Z IN AREA BOUNDED BY THE FOLLOWING COORDINATES:

35 40.00 N - 035 00.00 E

35 40.00 N - 035 20.00 E

34 40.00 N - 035 36.00 E

34 43.00 N - 034 40.00 E

CAUTION ADVISED.

**0261. MEDITERRANEAN SEA**

1. NAVWARN MA21-099/24 REFERENCING A REGION IN TURKISH NAVTEX SERVICE AREA TRANSMITTED BY AN UNAUTHORIZED STATION, RETRANSMITTED BY THE AUTHORIZED ANTALYA NAVTEX STATION FOR MARINERS' SAFETY.

2. RUSSIAN NAVY EXERCISE (WITH FIRING) WILL TAKE PLACE ON 11, 13, 15, 18, 20, 22, 25 AND 28 MAR 24 FROM 0500Z TO 1500Z IN AREA BOUNDED BY THE FOLLOWING COORDINATES:

35 37.00 N - 030 00.00 E

35 37.00 N - 030 31.00 E

35 16.00 N - 030 31.00 E

35 16.00 N - 030 00.00 E

CAUTION ADVISED.

**0262. MEDITERRANEAN SEA**

DRILLING OPERATIONS, BY ABDÜLHAMİD HAN (IMO 9705093. MMSI 271050408), AYBÜKE AND KUTSİ İLHAN BETWEEN 08-21 MAR 24 IN AKSEKİ-1 AREA BOUNDED BY;

35 21.60 N - 030 04.63 E

35 23.60 N - 030 04.55 E

35 23.67 N - 030 07.00 E

35 21.67 N - 030 07.07 E

WIDE BERTH REQUESTED.

**0263. MEDITERRANEAN SEA**

1. THE "CYPRUS" MENTIONED IN LARNACA NAVWARN NR MA29-0106/24 IS NOT THE ORIGINAL PARTNERSHIP STATE ESTABLISHED IN 1960.

2. THEREFORE, TÜRKİYE DECLARES THAT THE TERM OF "CYPRUS" NEITHER AMOUNT TO ANY FORM OF RECOGNITION OF THE GREEK CYPRIOT ADMINISTRATION NOR PREJUDICE TÜRKİYE'S RIGHTS AND OBLIGATIONS EMANATING FROM THE TREATY OF GUARANTEE AND THE TREATY OF ESTABLISHMENT OF 1960.

3. THE EFFORTS TO LEGITIMIZE ILLEGAL CLAIMS OF THE GREEK CYPRIOT ADMINISTRATION THROUGH LARNACA NAVWARN MA29-0106/24 ARE NULL AND NEITHER WAS NOR WILL BE ACCEPTED BY TÜRKİYE.

4. ANTALYA TURK RADIO NAVTEX MESSAGE FA91-0262/24 IS VALID AND EFFECTIVE. ANTALYA NAVTEX STATION WILL CONTINUE TO PROMULGATE NAVTEX MESSAGES FOR SAFETY OF MARINERS.

**0265. THE BAY OF SAROS**

FIRING EXERCISE, BETWEEN 10-16 MAR 24 FROM 0400Z TO 2000Z IN AREA BOUNDED BY;

40 37.95 N - 026 32.02 E

40 30.53 N - 026 36.58 E

40 35.90 N - 026 50.22 E

40 43.50 N - 026 45.78 E

CAUTION ADVISED.

**0270. MEDITERRANEAN SEA**

TAŞUCU METEOROLOGICAL BUOY IN POSITION 36 07.83 N-033 52.01 E RE -ESTABLISHED

CAUTION ADVISED.

PART 4 INCLUDES THE NAVIGATIONAL WARNINGS CURRENTLY IN FORCE SUBMITTED TO NAVAREA III AREA COORDINATOR BY 12 MARCH 2024, 0600Z. COASTAL WARNINGS SUBMITTED TO NAVAREA III AREA COORDINATOR ARE NOT INCLUDED IN THIS SECTION IN ORDER TO AVOID DUBLICATION. THEY ARE INCLUDED IN PART 3 WITH A NATIONAL NAVTEX NUMBER.

**2022 SERIES****0092. BLACK SEA**

DUE TO MINE DANGER NAVIGATION PROHIBITED UNTILL FURTHER NOTICE IN AREA BOUNDED BY:

|   |   |   |
|---|---|---|
| <b>A</b><br>46 04.0N - 033 12.8E<br>46 03.1N - 033 13.9E<br>45 55.6N - 033 08.1E<br>45 57.3N - 032 54.5E<br>46 00.9N - 033 06.8E  | <b>B</b><br>46 06.4N - 032 05.4E<br>45 57.4N - 032 53.3E<br>45 49.2N - 032 47.0E<br>45 59.7N - 032 02.4E  | <b>C</b><br>46 09.4N - 032 06.6E<br>46 07.0N - 032 05.5E<br>45 58.2N - 032 54.2E<br>45 59.5N - 033 05.5E<br>46 00.9N - 033 05.5E<br>46 00.9N - 033 04.8E<br>COASTLINE |
| <b>D</b><br>46 32.4N - 031 01.2E<br>46 32.6N - 031 26.3E<br>46 28.0N - 031 27.9E<br>46 27.9N - 031 00.8E  | <b>E</b><br>46 34.9N - 031 30.5E<br>46 35.6N - 031 29.6E<br>46 34.7N - 031 26.1E<br>46 28.1N - 031 28.4E<br>46 21.8N - 031 30.3E<br>46 22.2N - 031 31.9E<br>COASTLINE |   |
| <b>F</b><br>46 35.8N - 031 01.0E<br>46 34.5N - 031 00.5E<br>46 35.7N - 031 05.7E<br>46 35.2N - 031 05.9E<br>46 34.9N - 031 21.7E<br>46 35.5N - 031 21.7E<br>46 35.5N - 031 23.3E<br>46 34.7N - 031 25.1E<br>46 36.2N - 031 30.7E<br>46 36.7N - 031 31.8E<br>COASTLINE | <b>G</b><br>46 31.5N - 030 44.2E<br>46 31.7N - 030 46.6E<br>46 30.9N - 030 49.8E<br>46 33.4N - 030 59.7E<br>46 36.0N - 031 00.8E<br>COASTLINE                         |   |

**0122. BLACK SEA**

POSSIBLE DRIFTING MINES IN THE NORTHWEST, WEST AND SOUTHWEST AREAS OF THE BLACK SEA  
CAUTION IS ADVISED.

**0124. BLACK SEA**

WAR RISK AREA, IN NORTHWESTERN PART OF BLACK SEA TO NORTHERN OF LINE

45 12.2N - 029 41.1E  
45 11.5N - 029 41.4E  
45 11.5N - 033 10.5E

FROM 19 MAR 22 UNTIL FURTHER NOTICE.

**2023 SERIES****0023. BLACK SEA**

THE BLACK SEA GRAIN INITIATIVE

JCC HAS ESTABLISHED A ROUTE FOR VESSELS INBOUND AND OUTBOUND OF UKRAINIAN PORTS. THE ROUTE IS 320NM LONG AND CONNECTS THE LISTED UKRAINIAN PORTS WITH INSPECTION AREAS INSIDE TURKISH TERRITORIAL SEAS.

THE MARITIME HUMANITARIAN CORRIDOR (MHC) FORMS PART OF THIS ROUTE AND EXTENDS FROM THE BOUNDARY OF UKRAINIAN TERRITORIAL SEAS TO THE SOUTHERN WAYPOINT OF THE HIGH SEAS TRANSIT CORRIDOR (HSTC).

WHILST TRANSITING THE MHC NO MILITARY SHIP, AIRCRAFT OR UAV MAY CLOSE WITHIN A RADIUS 10NM OF ANY VESSEL ENGAGED IN THE INITIATIVE AND TRANSITING THE CORRIDOR. VESSELS ENCOUNTERING PROVOCATIONS OR THREATS WHILE TRANSITING THE MHC SHOULD REPORT IMMEDIATELY TO THE ICC. NO VESSEL SHALL TRANSIT THE MHC WITHOUT THE AUTHORISATION OF THE JCC.

PILOTS WILL EMBARK FOR PASSAGE BETWEEN BERTH AND HOLDING AREA.

CHORNOMORSK TO HOLDING AREA. CHANNEL WIDTH UP TO 200M:

46 24.000 N - 030 54.000 E  
46 20.500 N - 030 43.200 E  
46 20.000 N - 030 42.700 E  
46 18.842 N - 030 41.807 E  
46 19.123 N - 030 40.596 E

ODESA TO HOLDING AREA. CHANNEL WIDTH UP TO 200M:

46 30.000 N - 030 54.000 E  
46 30.000 N - 030 46.400 E  
46 29.902 N - 030 46.043 E  
46 29.986 N - 030 44.542 E

PIVDENNYI TO HOLDING AREA. CHANNEL WIDTH UP TO 200M:

46 30.500 N - 030 57.000 E  
46 32.600 N - 030 57.000 E  
46 33.342 N - 031 00.044 E  
46 36.187 N - 031 01.000 E

HOLDING AREA:

46 30.500 N - 030 54.000 E  
46 30.500 N - 030 58.200 E  
46 24.000 N - 030 58.200 E  
46 24.000 N - 030 54.000 E

VESSEL MUST TRANSIT BETWEEN THE HOLDING AREA AND MHC THROUGH THE AREA BOUNDED BY:

46 24.000 N - 030 54.000 E  
46 19.000 N - 031 05.000 E  
46 12.000 N - 031 07.500 E  
46 12.000 N - 031 12.500 E  
46 27.000 N - 031 10.500 E  
46 28.200 N - 030 58.200 E

THE HSTC IS 83NM LONG AND 3NM WIDE. WHEN TRANSITING THE HSTC VESSELS ARE CONSIDERED RESTRICTED IN THEIR ABILITY TO MANOEUVRE AND SHOULD DISPLAY THE APPROPRIATE LIGHTS/SHAPES. VESSELS MUST TRANSIT BETWEEN 0500 TO 2100 LOCAL.

HSTC (CENTRELINE):

44 53.000 N - 030 39.500 E 008/188 45NM  
45 37.100 N - 030 48.100 E 025/205 38NM  
46 12.000 N - 031 10.000 E

A SOUTHERN WAITING AREA (SWA) IS DESIGNATED AS A TEMPORARY HOLDING AREA FOR VESSELS ENGAGED IN THE INITIATIVE. INBOUND VESSELS MAY USE THE SWA TO AWAIT TRANSIT DURING AUTHORISED HOURS, INFORMING THE JCC THROUGH ISTANBUL TRAFFIC:



SWA:

44 50.000N - 030 10.000E  
44 50.000N - 030 25.000E  
44 55.000N - 030 25.000E  
45 00.000N - 030 10.000E

VESSELS ON PASSAGE BETWEEN THE MHC AND THE TURKISH INSPECTION AREAS SHALL PASS THROUGH POSITION 42 19.15N, 029 27.00E.

ISTANBUL VTS WILL INFORM AND DIRECT VESSELS TO THE APPROPRIATE INSPECTION AREA

TURKISH INSPECTION AREA (BLACK SEA):

41 14.900N - 028 59.580E  
41 17.260N - 028 59.580E  
41 17.260N - 029 02.200E  
41 15.500N - 029 04.600E  
41 15.200N - 029 04.600E

TURKISH INSPECTION AREAS (SEA OF MARMARA):

41 00.360N - 028 59.130E  
40 59.330N - 028 58.570E  
40 58.090N - 028 56.470E  
40 59.840N - 028 56.470E

40 58.480N - 028 53.280E  
40 59.500N - 028 56.280E  
40 58.060N - 028 56.280E  
40 56.460N - 028 53.280E

OTHER THAN IN CASE OF EMERGENCY, PORT CALLS AND PROLONGED STOPS ARE NOT PERMITTED DURING THE TRANSIT. SHIP TO SHIP TRANSFERS ARE NOT AUTHORISED.

VESSELS PARTICIPATING IN THE INITIATIVE MUST TRANSMIT ON AIS AT ALL TIMES.

ADDITIONAL PROCEDURES FOR VESSELS WISHING TO PARTICIPATE IN THE INITIATIVE ARE CONTAINED IN IMO CIRCULAR LETTER 4611 (SERIES).

#### **0049. MEDITERRANEAN SEA - BLACK SEA AND AZOV SEA**

UPDATE OF THE INOPERATIVE INTERNATIONAL NAVTEX STATIONS:

LA GARDE (FRANCE)- NOT OPERATIONAL  
SÜRT (LIBYA)- NOT ESTABLISHED  
KELIBIA (TUNISIA)- TRANSMITTING THROUGH MALTA  
BERDIANSK (UKRAINE)- NOT OPERATIONAL  
ALEXANDRIA (EGYPT)- NOT OPERATIONAL

#### **0097. EASTERN MEDITERRANEAN SEA - LIBYA**

DUE TO THE RECENT FLOODS IN LIBYA THERE ARE UNKNOWN SOUNDINGS AND LOST AIDS TO NAVIGATION. THEREFORE, EXTREME CAUTION IS ADVISED IN THE COASTAL WATERS OF LIBYA AND ITS PORTS UNTIL FURTHER NOTICE.

#### **0115. ADRIATIC SEA**

DRILLING OPERATIONS. BY KEY MANHATTAN (IMO: 8752154; MMSI: 576622000); FROM 13 DEC 23 TO 31 MAR 24; IN POSITION:

44 30.51N - 012 22.33E

**2024 SERIES****0006. BLACK SEA**

DRILLING OPERATIONS. BY FATIH (IMO 9503770. MMSI 271046008) AND SUPPORTED BY ALTAN ILHAN AND MÜRÜVVET ILHAN; FROM 16 JAN24 TO 04 APR24; IN AREA BOUNDED BY:

42 52.40 N - 031 08.30 E  
42 52.52 N - 031 15.95 E  
42 48.40 N - 031 16.07 E  
42 48.28 N - 031 08.43 E

10 NM BERTH REQUESTED.

**0008. ADRIATIC SEA**

DRILLING OPERATIONS. BY RESOURCEFUL (IMO 87688476; MMSI 577386000); FROM 22 JAN24 TO 31 MAR24; IN POSITION: 44 26.27N- 012 25.33E

**0011. BLACK SEA - TÜRK YE**

DRILLING OPERATIONS BY KANUNİ (IMO 9541203, MMSI 271047822) SUPPORTED BY OSMAN BEY, HAKAN İLHAN AND MIHRIMAH; DAYS 31 JAN24 TO 19 APR24 IN AREA BOUNDED BY;

42 49.60 N - 031 12.78 E  
42 51.60 N - 031 12.72 E  
42 51.65 N - 031 15.43 E  
42 49.65 N - 031 15.50 E

10 NM. BERTH REQUESTED.

**0012. WESTERN MEDITERRANEAN SEA - SARDEGNA**

GEO TECHNICAL SURVEY BY N/G DRILLER (IMO 9420186/MMSI 247452300); DAYS 1 FEB24 TO 15 APR24; IN THE FOLLOWING POINTS:

39 13.986N - 007 49.475E  
39 16.688N - 007 48.059E  
39 18.953N - 007 48.563E  
39 20.140N - 007 45.688E  
39 20.904N - 007 48.110E  
39 19.713N - 007 50.977E  
39 21.587N - 007 53.618E  
39 22.575N - 007 53.424E  
39 24.378N - 007 52.486E  
39 25.132N - 007 51.535E

WIDE BERTH IS REQUESTED

**0013. BLACK SEA**

DRILLING OPERATIONS BY YAVUZ (IMO 9503768. MMSI 271046765) SUPPORTED BY ORHAN BEY, SANCAR AND MIHRIMAH; DAYS 06 FEB 24 TO 15 APR 24; IN AREA BOUNDED BY:

42 48.99 N - 031 15.61 E  
42 50.99 N - 031 15.56 E  
42 51.03 N - 031 18.28 E  
42 49.03 N - 031 18.33 E

10 NM. BERTH REQUESTED.

**0017. TYRRHENIAN SEA**

SCIENTIFIC DRILLING OPERATIONS BY JOIDES RESOLUTION  
(MMSI:209489000/IMO:7423081); FROM 15 FEB24 UNTIL FURTHER NOTICE; IN THE FOLLOWING POINTS

40 11.03N - 012 37.94E  
40 00.05N - 010 59.17E  
40 24.96N - 012 44.65E  
40 11.03N - 012 42.49E  
40 00.02N - 013 24.46E  
40 15.96N - 012 42.31E

2 NM. BERTH REQUESTED.

**0022. EASTERN MEDITERRANEAN SEA - TÜRK YE**

DRILLING OPERATIONS, BY ABDÜLHAMİD HAN (IMO 9705093. MMSI 271050408), AYBÜKE AND KUTSİ İLHAN  
BETWEEN 08-21 MAR 24 IN AKSEKİ-1 AREA BOUNDED BY;

35 21.60 N - 030 04.63 E  
35 23.60 N - 030 04.55 E  
35 23.67 N - 030 07.00 E  
35 21.67 N - 030 07.07 E

WIDE BERTH REQUESTED.

**0023. WESTERN MEDITERRANEAN SEA BALERIC - ALGERIA**

NAVTEX STATION CABO LA NAO OFF AIR UNTIL FURTHER NOTICE 38 43.07N - 000 10.55E

Drilling rigs (to the NtM 0024/24) \_\_\_\_\_ :

| AREA/Rig Name                              | Latitude   | Longitude   |
|--|------------|-------------|
| <b>Mediterranean Sea (South/Southeast)</b> |            |             |
| Maridive 520                               | 31 24.00 N | 030 12.30 E |
| Sneferu                                    | 31 26.20 N | 032 58.00 E |
| P. Fouad                                   | 31 30.90 N | 032 31.60 E |
| Scarabeo 6                                 | 31 36.00 N | 030 00.10 E |
| Atwood Aurora                              | 31 36.30 N | 030 04.70 E |
| Ensko DS-6                                 | 31 36.60 N | 029 50.30 E |
| Karous                                     | 31 37.80 N | 032 14.10 E |
| Mari - B                                   | 31 44.90 N | 034 18.30 E |
| JP Bussel                                  | 31 46.10 N | 031 20.60 E |
| Temsah SE-1                                | 31 48.40 N | 031 18.40 E |
| Senefru                                    | 31 48.90 N | 030 56.10 E |
| Rosetta-1                                  | 31 50.80 N | 030 31.20 E |
| Maersk Guardin                             | 31 50.80 N | 030 38.50 E |
| Ocean Lexington                            | 31 53.20 N | 031 53.40 E |
| El Qaher-2                                 | 31 54.30 N | 032 31.30 E |
| Adryatic 4                                 | 31 55.50 N | 032 31.30 E |
| Maersk Discoverer                          | 32 03.30 N | 032 18.70 E |
| Discoverer Americas                        | 32 15.50 N | 028 38.70 E |
| Atwood Beacom                              | 32 53.80 N | 035 01.10 E |
| Pride North America                        | 33 00.30 N | 033 43.30 E |
| Stena Drill Max                            | 33 13.50 N | 034 17.30 E |
| Didon                                      | 33 47.40 N | 011 53.00 E |
| Hasdrubal                                  | 34 08.90 N | 011 36.60 E |
| Miskar                                     | 34 22.40 N | 011 52.00 E |
| IMO 9705093                                | 35 22.50 N | 030 06.00 E |
| Halk El Menzel                             | 35 55.60 N | 011 33.70 E |

**Adriatic Sea - Ionian Sea**

|                               |            |             |
|-------------------------------|------------|-------------|
| Aquila2                       | 40 55.80 N | 018 19.60 E |
| Bonaccia                      | 43 35.50 N | 014 21.50 E |
| Annalisa                      | 44 10.20 N | 013 06.80 E |
| Steward                       | 44 12.80 N | 012 46.50 E |
| Annabella                     | 44 13.70 N | 013 04.70 E |
| Morena I                      | 44 13.80 N | 012 28.90 E |
| Ika - A                       | 44 21.50 N | 013 29.30 E |
| IMO: 8768476; MMSI: 577386000 | 44 26.30 N | 012 25.30 E |
| Ida-B                         | 44 26.80 N | 013 29.10 E |
| Armida 1                      | 44 28.50 N | 012 26.90 E |
| Tea                           | 44 30.00 N | 013 01.10 E |
| IMO: 8752154; MMSI: 576622000 | 44 30.50 N | 012 22.30 E |
| Irina                         | 44 31.70 N | 013 22.80 E |
| IMO 8752283                   | 44 38.10 N | 013 12.40 E |
| Ana                           | 44 41.00 N | 013 16.10 E |
| Ivana B                       | 44 41.20 N | 013 13.10 E |
| Vesna                         | 44 41.20 N | 013 19.10 E |
| Ivana E                       | 44 44.70 N | 013 14.80 E |
| Ivana D                       | 44 47.10 N | 013 15.80 E |
| Izabela South                 | 44 57.50 N | 013 09.10 E |
| Ocean King                    | 44 58.50 N | 013 08.00 E |
| Izabela North                 | 44 58.80 N | 013 07.80 E |

**Black Sea - Sea of Azov**

|                            |            |             |
|----------------------------|------------|-------------|
| YAVUZ (IMO-9503768)        | 42 50.10 N | 031 17.30 E |
| IMO 9541203,MMSI 271047822 | 42 50.80 N | 031 13.90 E |
| IMO 9503770,MMSI 271046008 | 42 52.40 N | 031 08.30 E |
| Globetrotter 2             | 43 04.10 N | 029 28.60 E |
| Deepwater Champion         | 43 52.10 N | 030 45.60 E |
| Saturn                     | 44 04.10 N | 029 58.00 E |
| Ana                        | 44 04.30 N | 029 58.20 E |
| Uranus                     | 44 10.40 N | 030 08.20 E |
| Tavrida                    | 45 21.40 N | 030 54.20 E |
| B-312                      | 45 34.20 N | 032 47.30 E |
| Ukraine(B-319)             | 45 35.40 N | 032 42.80 E |
| Number 11                  | 45 40.50 N | 031 41.10 E |
| Sivash                     | 45 42.40 N | 031 52.60 E |
| Number 10                  | 45 42.70 N | 031 51.50 E |
| Geolog-1                   | 46 31.80 N | 037 01.00 E |

1. **158 TURKISH COAST GUARD Report Line** should be reached via **+90 312 158 00 00**, in order to avoid drifting of the GSM calls towards other countries' call centers, especially those made in Aegean Sea and high seas.
2. The establishment of “**151 FREE EMERGENCY LINE FOR COASTAL SAFETY**” for the aim of announcing the failures of aids to the navigations (lights, buoys) in Turkish Coasts to serve the aids to the navigation in the responsibility of the General Directorate of the Coastal Safety (Ministry of Transport) Department of Aids to the Navigation is announced to the mariners and all the institutions related.
3. Current navigational warnings promulgated by NAVTEX and TRT radio can be reached via the link “Navigational Warnings” on [www.shodb.gov.tr](http://www.shodb.gov.tr).
4. Geographical Information System has been at mariners service since 02 Jan 2019.(<http://casdeniz.dzkk.tsk.tr>) Navigational warnings, inoperative AtoNs and information on paper charts can be accessed via web based chart.
5. General Directorate of Maritime, Main Search and Rescue Coordination Center (MSRCC) is tasked with providing the highest level of coordination in search and rescue matters resulting from sea and air vehicles. The contact details of MSRCC are given below.
6. Some of the data used in the compilation of charts may not be positioned accurately depending on the age and quality of the survey. Also, the survey data may contain positional errors within the limits set by the International Hydrography Organization (IHO). The positions of the navigational aids may vary according to the measurement devices and environmental conditions. Particular caution is advised when navigating in vicinity of dangers, even when using the GNSS based global positioning system.

MSRCC contact information:

PHONE NUMBER \_\_\_\_\_ :

+90 312 231 91 05

+90 312 232 47 83

+90 552 727 0 727 (SAR 0 SAR)

+90 312 231 33 74 (TRMCC)

FAX \_\_\_\_\_ :

+90 312 232 08 23

+90 312 231 29 02 (TRMCC)

E-MAIL \_\_\_\_\_ :

[SAR@uab.gov.tr](mailto:SAR@uab.gov.tr)

[trmcc@uab.gov.tr](mailto:trmcc@uab.gov.tr) (TRMCC)

SAT PHONE NUMBER \_\_\_\_\_ :

+87376 41 42 267

INMARSAT-C TELEX:

+4 271 22324

## (1) ONHO WEB SITE

Weekly Notices to Mariners Bulletin can be viewed on ONHO web-site  
<http://www.shodb.gov.tr>. In any disagreement or incompatibility, Turkish text is valid.

## (2) ONHO NOTICES TO MARINERS CUMULATIVE LIST

“CUMULATIVE LIST” showing the list of Notices to Mariners affecting Turkish Charts since 2000 is available in our web site.

## (3) NAVTEX BROADCASTS

Directorate General of the Coastal Safety makes NAVTEX broadcasting in order to conform the marine communication service to GDMSS on frequencies of 490 Khz and 4209.5 Khz in Turkish and 518 Khz in English in below periods.

| For 490 Khz. ;    | BROADCAST CODE | BROADCAST TIME (UTC) |       |       |       |       |       |
|-------------------|----------------|----------------------|-------|-------|-------|-------|-------|
| SAMSUN            | A              | 00.00                | 04.00 | 08.00 | 12.00 | 16.00 | 20.00 |
| İSTANBUL          | B              | 00.10                | 04.10 | 08.10 | 12.10 | 16.10 | 20.10 |
| İZMİR             | C              | 00.20                | 04.20 | 08.20 | 12.20 | 16.20 | 20.20 |
| ANTALYA           | D              | 00.30                | 04.30 | 08.30 | 12.30 | 16.30 | 20.30 |
| For 4209.5 KHz. ; |                |                      |       |       |       |       |       |
| İSTANBUL          | M              | 02.00                | 06.00 | 10.00 | 14.00 | 18.00 | 22.00 |
| For 518 KHz. ;    |                |                      |       |       |       |       |       |
| İSTANBUL          | D              | 00.30                | 04.30 | 08.30 | 12.30 | 16.30 | 20.30 |
| SAMSUN            | E              | 00.40                | 04.40 | 08.40 | 12.40 | 16.40 | 20.40 |
| ANTALYA           | F              | 00.50                | 04.50 | 08.50 | 12.50 | 16.50 | 20.50 |
| İZMİR             | I              | 01.20                | 05.20 | 09.20 | 13.20 | 17.20 | 21.20 |

## (4) DGPS BROADCASTS

The data related to DGPS Stations established in the Straits of İstanbul and Çanakkale in the scope of Turkish Straits Vessel Traffic Service (TSVTS) and started broadcasting are presented below.

| STATION INFORMATION    | THE STRAIT OF İSTANBUL   | THE STRAIT OF ÇANAKKALE |
|------------------------|--------------------------|-------------------------|
| (A) Station Name       | : Türkeli Light          | Kumkale                 |
| (B) Transmitter ID No. | : 373                    | 374                     |
| (C) Reference ID No.   | : 545 / 546              | 547 / 548               |
| (D) Station Position   | : 41°14'.19N, 29°06'.46E | 39°59'.37N, 26°10'.84E  |
| (E) Range              | : 160 Miles              | 160 Miles               |
| (F) Type               | : RTCM                   | RTCM                    |
| (G) Frequency          | : 301 KHZ                | 307.5 KHZ               |
| (G) Datum              | : WGS - 84               | WGS - 84                |

## **INSTRUCTIONS FOR HYDROGRAPHIC MEMORANDUM**

1. *The following issues affecting safety at sea and navigation should be notified to the Office of Navigation, Hydrography and Oceanography according to part 25 of the 4 th Presidency Decree published in the Official Gazette dated July 15, 2018 and numbered 30479. All mariners are requested to cooperate in this activity for the safety of life and property.*

a. *Changes, additions and discrepancies between published items and the conditions actually observed. ( For example new wharf, pier, mole, sea filling, wreck, outfall and intake, new lighthouse, buoy establishment, sweeping, fisherman shelter, marina, pool, pontoon, harbour launch, dolphin, marine farm etc.)*

b. *Changes of depth determined /reported within the limits of the harbour.*

c. *Differences between the coast view in approaches to the port and the charts and guide books.*

d. *Shape and colour discrepancies between the actual beacon and mooring buoys and the ones in the charts and nautical publications.*

e. *Discrepancies between the beacon buoys, lights and fog signals and the charts and nautical publications*

f. *Dangerous floating objects.*

g. *Other issues necessary to be reported.*

2. *The largest scale chart should be used and a sketch (if possible) should be forwarded while reporting the issues above.*

3. *The brand mark and model of the echo sounder equipment used while fixing the changes of depths need to be indicated and the sounding paper need to be forwarded.*

4. *The datum of the coordinate (ED50, WGS84, PULKOVO 1942 etc) need to be indicated when notifying the coordinates of the discrepancies for the precision.*

TN-ONHO

---

## **HYDROGRAPHIC MEMORANDUM**

General location of the data constituting the basis for the memorandum :

Type of information :

Coordinates : .....N.....E.  
and DATUM DATUM (WGS84, ED50 etc)

Turkish Charts Affected :

Explanations :