

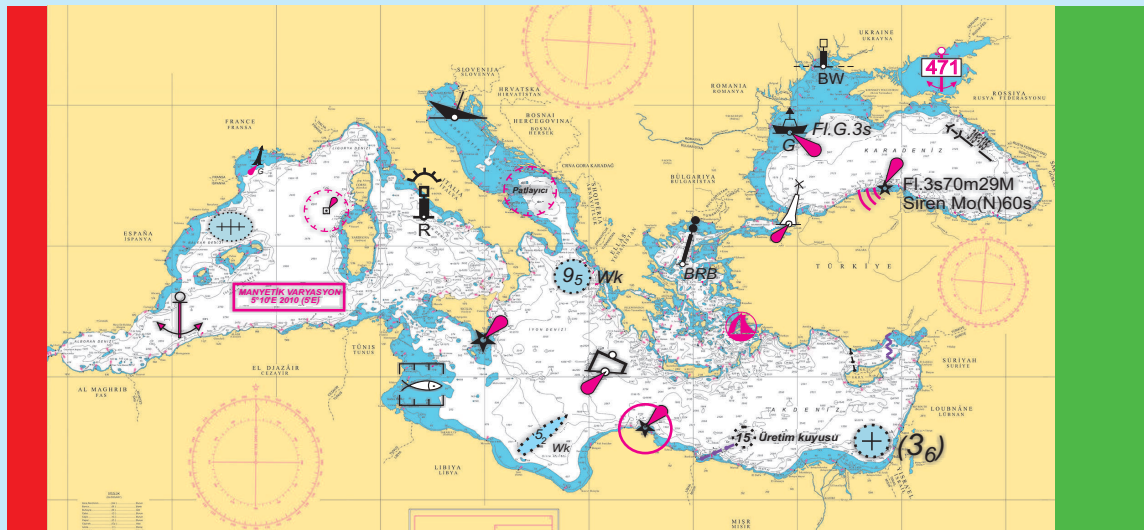

WEEKLY NOTICES TO MARINERS BULLETIN



WEEK : 05
03 FEBRUARY 2018

NOTICES TO MARINERS (N+Ms) NUMBERS
022 - 023



OFFICE OF NAVIGATION, HYDROGRAPHY AND OCEANOGRAPHY

CHART AND NAUTICAL PUBLICATION REQUESTS FROM OFFICE OF NAVIGATION, HYDROGRAPHY AND OCEANOGRAPHY

It is announced to those concerned that it is necessary for end users with large quantity of requests to coordinate with ONHO Accountable Property Office before coming because of the fact that Navigational Chart requests can be covered after they are processed with the latest amendments and their Integrated Material Management System stock and entry transactions are made.

Coordinating Authority : Accountable Property Office
E-mail : info@shodb.gov.tr
Web : www.shodb.gov.tr
Call Number : 0 216 322 25 80 Ext.4230-4232
Fax : 0 216 331 05 25

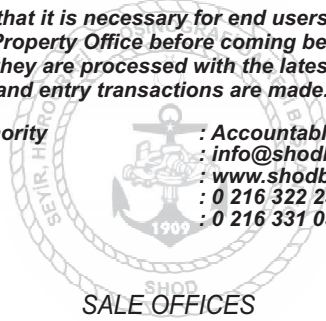

SALE OFFICES

Charts and nautical publications produced by ONHO are sold in ONHO authorized sale offices. Needers can provide necessary charts and nautical publications from authorized sale offices of which uptodate lists are available in Weekly Notices to Mariners Bulletin by paying a fee. The prices of the charts and nautical publications put up for sale in authorized sale offices are those determined by ONHO.

AKADEMİ DENİZCİLİK TİC. VE LTD. ŞTİ. Kemeraltı Cad. Nu.:22 Karaköy/İSTANBUL Telefon : 0 212 251 82 49 Belgegeçer : 0 212 251 85 59	MİLTA TUR. İŞL. A.Ş. BODRUM MARİNA SB. Neyzen Tevfik Cad. Nu.:5 Bodrum/MUĞLA Telefon : 0 252 316 18 60 Belgegeçer : 0 252 316 14 06	YILMAZ DENİZ MOTORLARI TİC. LTD. ŞTİ. Kiremithane Mah. Cengiztopel Cd. Torpil Apt. Nu.:52 MERSİN Telefon : 0 324 237 12 80 Belgegeçer : 0 324 237 02 61
AMATÖR DENİZCİLİK FEDERASYONU İKT. İŞL. İstasyon Cad.No:16/1 D:3 Yeşilyurt/İSTANBUL Telefon : 0 212 662 64 58-59	POYRAZ GEMİ DONANIM, DENETİM SERVİS HİZ. LTD.ŞTİ. Mobilyacılar Sitesi 1. Blok Nu.:19 Kaşüstü Yomra/TRABZON Telefon : 0 462 341 32 28	ZEKİ KEBİR YAY. DAĞ. PAZ. KIRT. İLT. TUR. TİC. LTD. ŞTİ. Cumhuriyet Mh. Göcek/Muğla Telefon : 0 252 645 10 14 Belgegeçer : 0 252 645 16 82
YATMAR YATÇILIK, DENİZCİLİK TUR. SAN. VE TİC. A.Ş. Kızılay Cad. Nu.:3 Alsancak/İZMİR Telefon : 0 232 421 70 88 Belgegeçer : 0 232 463 15 33	GLOBAL NAVIGATION SOLUTION YASDEN DZ.MLZ. AŞ. İçmeler Mevkii Sahil Yolu Cd. Denizciler Tic. Mrk. Nu.:25 D:21-22-27 Tuzla/İSTANBUL Telefon : 0 216 493 74 01	MARINE MARKET DZ.SAN. VE TİC.LTD.ŞTİ. Hacı Mimi Mh. Necatibey Cad. Galata Beyazıt Sk. Nu.: 20 Tophane/İSTANBUL Telefon : 0 212 245 94 31-33 Belgegeçer : 0 212 245 94 35
ÇAĞDAŞ BİLGİSAYAR TİC. VE BSAN. LTD.ŞTİ. Büklüm Sk.Nu.:22/16 Küçüksat/ANKARA Telefon : 0 312 425 18 32	ŞENTÜRK DENİZ MALZ. SAN. VE TİC. Evliya Çelebi Mh. Gıptaş Sanayi Sitesi A Blok Nu.:14 İçmeler-Tuzla/İSTANBUL Telefon : 0 216 447 03 62	DENİZCİLER DAY. DER. İKTİSADİ İŞL. Fener Kalamış Cad. Yelken Sk. Nu.:3/5 Deniz Apt. Kalamış/İSTANBUL Telefon : 0 216 336 46 53 Belgegeçer : 0 216 336 98 46
EAST MARINE DZ.CİLİK VE TURİZM A.Ş. Kumlar Cad. Nu.:8 Atalar Kartal/İSTANBUL Telefon : 0 216 517 32 43 Belgegeçer : 0 216 517 32 43	VİRA DENİZCİLİK Kemankeş Mh. Karamustafapaşa Sk. Nu.:59-61 Karaköy/İSTANBUL Telefon : 0 212 244 47 13 Belgegeçer : 0 212 251 74	

TABLE OF CONTENTS

- Part 1 Notices to Mariners for Turkish Paper and Leisure Charts
- Part 2 Notices and Amendments for Nautical Publications
- Part 3 Coastal Warnings
- Part 4 NAVAREA-III Warnings
- Part 5 Special Warnings for Mariners
- Part 6 Information

EXPLANATIONS

1. WEEKLY NOTICES TO MARINERS COVERS THE PAPER AND LEISURE CHARTS, NAUTICAL PUBLICATIONS AND NAVIGATIONAL WARNINGS (NAVTEX AND NAVAREA III) IN FORCE.

2. ELECTRONIC NAVIGATIONAL CHARTS (ENCs) PRODUCED BY OFFICE OF NAVIGATION, HYDROGRAPHY AND OCEANOGRAPHY (ONHO) ARE THE OFFICIAL ENCs MEETING THE CHART CARRIAGE REQUIREMENTS FOR VESSELS UNDER INTERNATIONAL CONVENTION ON THE SAFETY OF LIFE AT SEA (SOLAS) TO BE USED ON ELECTRONIC CHART DISPLAY AND INFORMATION SYSTEMS (ECDIS). THOSE ENCs AND UPDATES ARE PUT UP FOR INTERNATIONAL SALE VIA VALUE ADDED RESELLERS OF INTERNATIONAL CENTER FOR ENCs (IC-ENC) (SEE www.ic.enc.org FOR DETAILED INFORMATION).

3. A. BEARINGS ARE MEASURED CLOCKWISE FROM 000° (TRUE NORTH)- TO 359°. THE BEARINGS OF THE LIGHTS ARE GIVEN FROM SEAWARD TO THE LIGHTS.

B. AREA COORDINATES ARE GIVEN COUNTER CLOCKWISE FROM LOWER HAND CORNER EXCLUDING THE AREA ADJACENT TO THE SHORELINE.

4. TEMPORARY NOTICE TO MARINERS AND PRELIMINARY NOTICES TO MARINERS ARE INDICATED WITH (T) AND (P) BEFORE THE PARAGRAPH.

5. MARINERS ARE REQUESTED TO INFORM SEYİR, HİDROGRAFI VE OŞİNOGRAFI DAİRESİ BAŞKANLIĞI ÇUBUKLU- İSTANBUL WITH THE HYDROGRAPHIC MEMORANDUM AT THE END OF THIS BULLETIN (**) IN CASE OF ANY INFORMATION RELEVANT TO SAFE NAVIGATION.

6. THE PUBLICATIONS OF OFFICE OF NAVIGATION, HYDROGRAPHY AND OCEANOGRAPHY ARE SOLD IN OUR SALES DEPARTMENT AND AUTHORIZED SALES OFFICES.

(*) Temporary Notices to Mariners (T) and Preliminary Notices to Mariners (P) shall be marked on the charts using pencil.

(**) The Hydrographic Memorandum is postage free according to the law numbered 1738 published in the Official Gazette dated June 07, 1973 and numbered 14557.

PAPER AND LEISURE CHARTS

No.	TR Chart No.	Last Update Week-NtM No.-Year	New Chart Date	Latest New Edition Date	Latest Reprint Date
1.	2	18-121-17	09.04.1977	19.02.2005	10.05.2014
2.	3	10-037-07	27.12.1975	08.04.2006	-----
3.	4	46-247-16	29.05.1976	06.10.2007	10.05.2014
4.	10 (INT 310)	50-291(P)-17	27.09.1965	08.03.2014	11.10.2017
5.	10 A	50-291(P)-17	03.08.1991	14.07.2001	31.01.2015
6.	10 B	31-194(P)-17	04.05.1991	16.02.2013	14.05.2016
7.	11 (INT 3802)	02-006(P)-18	04.05.1964	15.07.2000	18.06.2016
8.	12 (INT 3804)	31-194(P)-17	01.03.1965	20.12.1986	14.05.2016
9.	13 (INT 3806)	23-153-17	10.03.1964	24.08.1985	06.06.2015
10.	14 (INT 3808)	23-153-17	01.11.1965	11.04.2015	20.05.2017
11.	14 A	-----	01.11.1965	15.10.2016	-----
12.	15	31-194(P)-17	26.04.1965	11.02.2012	10.05.2014
13.	16	03-012-15	03.05.1965	22.09.1990	27.10.2012
14.	17	26-171-17	19.04.1965	28.01.2012	10.05.2014
15.	18 (INT 3800)	38-222-17	27.07.1965	12.04.2003	20.05.2017
16.	19	09-050-17	04.04.1966	12.10.1991	27.10.2012
17.	20	32-199-17	04.06.1974	20.01.2001	16.09.2017
18.	20 A	32-199-17	05.11.1994	-----	18.06.2016
19.	21	52-305-17	07.06.1969	22.04.2000	18.06.2016
20.	22 A	22-148-17	02.08.1986	15.07.2000	10.05.2015
21.	22 B	21-142-17	13.09.1986	24.11.2012	20.05.2017
22.	23	11-066-17	14.08.1971	20.01.2001	17.06.2017
23.	24	18-121-17	25.03.1963	04.03.1995	09.01.2016
24.	25	48-256-16	05.12.1975	24.06.2000	08.03.2014
25.	26	15-099-17	11.12.1976	10.07.2004	03.10.2015
26.	29 (INT 3708)	42-221-16	16.03.1968	22.09.2012	28.05.2016
27.	30 (INT 308)	15-099-17	05.03.1972	30.08.2003	06.06.2015
28.	31	46-275-17	20.12.1971	25.05.2002	20.05.2017
29.	32 (INT 3600)	04-020-18	26.09.1970	07.12.2013	11.10.2017
30.	33 (INT 3602)	04-021-18	11.04.1970	02.04.2016	11.10.2017
31.	34	48-258-16	23.10.1971	31.12.2011	07.12.2013
32.	35	-----	22.06.1976	15.10.2016	-----
33.	36	03-017-17	07.02.1976	11.02.2012	12.09.2015
34.	37	14-090-17	25.04.2009	-----	08.03.2014
35.	111	51-297-17	24.02.1964	24.12.2011	19.09.2015
36.	112	23-155-17	17.03.1964	04.03.2006	06.07.2013
37.	113	29-188-17	01.04.1963	17.03.2015	14.10.2017
38.	121	24-161-17	20.04.1964	24.11.2007	10.05.2014
39.	122	-----	09.03.1964	09.12.2017	-----
40.	123	22-145-17	06.01.1964	14.03.1992	06.06.2015
41.	131	22-145-17	20.12.1980	31.01.2004	14.02.2015
42.	132	23-154-17	10.11.1979	25.06.2016	-----
43.	133	31-195-17	05.12.1975	25.06.2016	-----
44.	141	45-266-17	04.12.1971	12.05.2012	10.05.2014
45.	142	19-126-17	06.10.1979	21.09.2013	-----
46.	143	51-296(P)-17	01.10.1977	26.10.2013	-----
47.	181	04-017(T)-18	10.08.1964	18.11.2017	-----
48.	211	52-305-17	21.12.1985	14.01.2012	19.09.2015
49.	212 (INT 3750)	03-014-18	07.09.1964	18.05.2013	14.10.2017
50.	213	52-305-17	18.02.1967	22.05.2017	-----
51.	214	02-008-17	17.06.1967	22.03.2008	11.04.2015
52.	215	48-284-17	19.06.1993	08.12.2012	25.11.2017
53.	221 (INT 3784)	4-284-17	29.07.1967	16.02.2013	20.05.2017
54.	222	04-019-18	19.08.1967	28.05.2005	20.05.2017
55.	223	04-019-18	14.10.1967	22.08.2015	18.11.2017
56.	224	50-294-17	18.11.1967	30.08.2003	20.05.2017
57.	291	03-13-18	21.11.1966	13.08.2011	20.05.2017
58.	292	05-022-18	21.01.1967	15.10.2016	-----
59.	293	28-181-17	02.12.1963	04.07.1998	09.12.2017
60.	294	05-022-18	20.12.1969	24.03.2012	09.01.2016

PAPER AND LEISURE CHARTS

No.	TR Chart No.	Last Update Week-NtM No.-Year	New Chart Date	Latest New Edition Date	Latest Reprint Date
61.	295 (INT 3752)	01-002-18	10.12.1966	11.02.2012	07.12.2013
62.	311	40-237-17	18.04.1970	15.10.2016	-----
63.	312	43-255-17	25.01.1969	15.10.2016	-----
64.	313	38-226-17	10.08.1968	15.12.2001	30.09.2017
65.	321	27-177-17	01.02.1969	18.03.2006	06.06.2015
66.	322 (INT 3651)	04-020-18	15.03.1969	07.04.2007	14.02.2015
67.	323	04-020-18	26.07.1969	10.01.1981	15.08.2015
68.	324	23-158-17	27.11.1969	29.04.2017	-----
69.	331	04-021-18	14.06.1965	05.07.2003	20.12.2014
70.	332	20-137-17	18.10.1969	28.03.2009	-----
71.	333 (INT 3656)	20-137-17	19.04.1969	31.12.2011	18.11.2017
72.	334 (INT 3660)	01-004-18	02.03.1968	24.11.2012	18.11.2017
73.	335	05-023-18	13.11.1971	-----	27.10.2012
74.	341	15-101-17	19.04.1969	29.12.2007	18.06.2016
75.	342	44-236-16	10.05.1969	13.12.2014	-----
76.	343	-----	12.07.1969	24.06.2017	-----
77.	344	40-212-16	17.05.1969	28.04.2012	20.05.2017
78.	345	44-236-16	04.10.1969	04.02.2012	18.06.2016
79.	1111	27-239-15	04.05.2013	-----	07.12.2013
80.	1121	29-189-17	29.07.1963	29.10.2005	29.08.2015
81.	1131	16-103-17	29.07.1963	30.01.2016	18.06.2016
82.	1132	17-110-17	26.09.2009	-----	-----
83.	1221	04-021-17	27.04.2013	-----	-----
84.	1231	03-012-18	14.05.1963	24.03.2012	10.05.2014
85.	1311 (INT 3856)	18-119-17	02.12.1963	22.01.2011	15.06.2013
86.	1312	18-118-17	22.10.2011	-----	16.09.2017
87.	1321	23-153-17	02.09.1974	25.06.2011	07.12.2013
88.	1322	23-153-17	07.02.2009	-----	-----
89.	1331	41-240-17	12.08.1963	23.02.2008	-----
90.	1332	40-234-17	28.07.1979	19.04.2008	-----
91.	1411 (INT 3860)	32-200-17	01.03.1969	27.11.2010	19.09.2015
92.	1412	43-226-16	16.04.2011	-----	25.05.2013
93.	1421	52-279-16	24.12.1966	08.12.2012	12.09.2015
94.	1431	17-158-15	26.07.1980	27.10.2012	01.06.2013
95.	1432	02-007(T)-17	22.10.2011	-----	06.07.2013
96.	1811 (INT 3758)	04-017(T)-18	28.01.1963	23.06.2012	14.05.2016
97.	2111	-----	26.06.1971	11.11.2017	-----
98.	2112	30-186-13	29.08.2009	-----	-----
99.	2121	33-202-17	02.01.1993	17.04.2010	09.01.2016
100.	2122	50-292-17	27.03.2010	-----	09.12.2017
101.	2123	03-014-18	20.03.2010	-----	10.05.2014
102.	2124	46-273-17	02.01.2010	-----	06.06.2015
103.	2131	52-305-17	18.06.1983	08.03.2008	04.04.2015
104.	2132	15-066-16	08.03.2008	-----	-----
105.	2133	32-199-17	13.02.2010	-----	03.05.2014
106.	2134	52-305-17	28.01.1984	04.05.2013	03.05.2014
107.	2136	33-202-17	18.12.1971	25.06.2016	-----
108.	2141	21-141-17	30.12.1972	14.09.1996	14.02.2015
109.	2142	15-065-16	04.08.1973	15.01.1994	04.06.2011
110.	2143	40-209-16	14.09.1996	14.11.2006	-----
111.	2144	21-141-17	06.11.1976	04.04.2015	20.05.2017
112.	2145	28-182-17	30.12.1972	06.10.2007	14.02.2015
113.	2146	02-008-18	18.09.1976	07.04.2007	11.05.2013
114.	2147	51-301-17	16.04.1977	08.12.2012	07.12.2013
115.	2148	09-073-15	25.06.2011	24.11.2012	-----
116.	2150	21-142-17	08.01.2011	24.11.2012	06.06.2015
117.	2151	51-301-17	08.12.2012	30.07.2016	-----
118.	2211	50-293-17	22.11.1975	24.11.2012	07.12.2013
119.	2212 (INT 3785)	39-230-17	18.07.1966	24.11.2012	03.10.2015
120.	2213	39-230-17	24.04.1976	24.11.2012	07.12.2013

PAPER AND LEISURE CHARTS

No.	TR Chart No.	Last Update Week-NtM No.-Year	New Chart Date	Latest New Edition Date	Latest Reprint Date
121.	2214	15-094-17	07.02.1976	01.12.2012	-----
122.	2215	47-279-17	18.02.1989	24.11.2012	19.04.2014
123.	2223	45-268-17	14.04.1984	07.01.2012	03.05.2014
124.	2224	29-149-16	23.04.1988	09.11.2013	-----
125.	2231	32-169-16	01.04.1972	27.11.2010	20.05.2017
126.	2233	33-173-16	26.09.2009	-----	-----
127.	2234	25-129-16	10.01.2009	-----	16.07.2013
128.	2235	19-130-17	19.03.1988	02.01.2010	14.02.2015
129.	2241	42-248-17	11.01.1975	-----	20.05.2017
130.	2245	42-247-17	30.05.1981	12.08.2017	-----
131.	2246	42-247-17	21.07.1980	20.05.2017	-----
132.	2247	45-269-17	10.03.1990	28.04.2001	20.05.2017
133.	2248	35-189-16	26.05.1990	-----	17.06.2017
134.	2911	02-007-18	25.01.1975	06.08.2011	19.08.2017
135.	2916	36-193(T)-16	15.10.2005	-----	-----
136.	2919	22-146-17	09.12.1989	29.09.2007	01.11.2014
137.	2920	04-019-18	20.03.1993	15.11.2008	03.10.2015
138.	2921 (INT 3756)	01-001-18	01.03.1965	13.10.2012	17.06.2017
139.	2921 A	01-001-18	03.10.1992	17.12.2011	02.04.2016
140.	2921 B	52-304-17	03.10.1992	19.05.2012	09.01.2016
141.	2922	17-113-17	20.12.1980	12.04.2014	20.05.2017
142.	2923 (INT 3754)	04-019-18	24.05.1965	09.09.2000	02.04.2016
143.	2924	45-267-17	10.06.1989	15.10.2016	-----
144.	2925	42-307-15	20.04.1996	29.12.2007	-----
145.	2926	51-298(T)-17	23.02.2002	30.01.2016	-----
146.	2927	52-304-17	18.07.1990	18.02.2012	19.09.2015
147.	2929 (INT 3757)	37-218-17	05.08.2006	04.04.2015	-----
148.	2931	28-181-17	08.08.1981	14.09.1996	20.05.2017
149.	2941	51-299-17	06.05.1967	12.07.2008	27.12.2014
150.	2942	22-108-16	23.11.1996	04.07.2009	11.05.2013
151.	2943	20-135-17	27.12.2014	-----	03.01.2015
152.	3110	25-168-17	28.10.2000	18.02.2012	07.12.2013
153.	3111	19-132-17	27.03.1971	12.10.1991	09.12.2017
154.	3112	24-124-16	22.08.1992	22.08.1992	18.05.2013
155.	3113	40-237-17	16.05.1992	29.06.2002	09.12.2017
156.	3121	02-010-18	07.02.1970	25.06.2011	17.06.2017
157.	3122	02-009-18	28.10.2000	31.12.2011	20.05.2017
158.	3123	44-263-17	23.10.2010	-----	20.05.2017
159.	3131	05-035-15	20.02.1993	17.12.2005	18.05.2013
160.	3211	27-177-17	05.06.1971	17.12.2005	20.05.2017
161.	3212	21-143-17	28.10.2000	10.12.2011	20.05.2017
162.	3221 (INT 3653)	39-231(P)-17	02.07.1986	10.12.2011	31.01.2015
163.	3222 (INT 3652)	01-003-18	14.06.1980	15.07.2006	25.05.2013
164.	3223	53-286-16	24.03.2007	-----	18.05.2013
165.	3310	41-243-17	21.02.2009	-----	25.05.2013
166.	3331 (INT 3657)	15-100-17	20.12.1969	10.06.2006	14.05.2016
167.	3341	40-301-15	01.04.1963	21.01.2012	06.04.2013
168.	3342 (INT 3661)	01-004-18	25.03.1963	01.12.2012	20.05.2017
169.	3343 (INT 3794)	49-288-17	14.07.2007	09.05.2015	20.05.2017
170.	3344	01-004-18	08.01.1994	-----	09.12.2017
171.	3361	41-200-11	10.09.1980	03.12.2005	18.05.2013
172.	3401	41-244-17	24.01.1970	13.07.2013	07.12.2013
173.	3402	40-212-16	08.08.1970	20.07.2013	14.02.2015
174.	3403	21-106-16	26.04.2003	-----	18.05.2013
175.	8005	31-194-10	20.12.1975	-----	31.07.2010
176.	8006	31-194-10	04.05.1985	-----	31.07.2010
177.	8007	-----	23.01.2016	-----	-----

PAPER AND LEISURE CHARTS

No.	TR Chart No.	Last Update Week-NtM No.-Year	New Chart Date	Latest New Edition Date	Latest Reprint Date
1.	2002_1	32-199-17	09.05.2009	-----	16.02.2013
2.	2002_2	25-156-13	09.05.2009	-----	16.02.2013
3.	2002_3	46-244-16	09.05.2009	-----	16.02.2013
4.	2002_4	50-292-17	09.05.2009	-----	16.02.2013
5.	2002_5	50-292-17	09.05.2009	-----	16.02.2013
6.	2002_6	32-199-17	09.05.2009	-----	16.02.2013
7.	2002_7	04-024-17	09.05.2009	-----	16.02.2013
8.	2002_8	28-182-17	09.05.2009	-----	16.02.2013
9.	2002_9	02-008-18	09.05.2009	-----	16.02.2013
10.	2002_10	18-162-15	09.05.2009	-----	16.02.2013
11.	2002_11	19-179-15	09.05.2009	-----	16.02.2013
12.	2002_12	42-222-16	09.05.2009	-----	16.02.2013
13.	2002_13	50-237-11	09.05.2009	-----	16.02.2013
14.	2002_14	52-367-15	09.05.2009	-----	16.02.2013
15.	2002_15	01-005-15	09.05.2009	-----	16.02.2013
16.	2003_1	21-142-17	21.03.2009	-----	06.04.2013
17.	2003_2	28-183-17	21.03.2009	-----	06.04.2013
18.	2003_3	11-067-17	21.03.2009	-----	06.04.2013
19.	2003_4	04-019-18	21.03.2009	-----	06.04.2013
20.	2003_5	28-184-17	21.03.2009	-----	06.04.2013
21.	2003_6	25-129-16	21.03.2009	-----	06.04.2013
22.	2003_7	48-284-17	21.03.2009	-----	06.04.2013
23.	2003_8	15-094-17	21.03.2009	-----	06.04.2013
24.	2003_9	07-040-17	21.03.2009	-----	06.04.2013
25.	2003_10	24-127-11	21.03.2009	-----	06.04.2013
26.	2003_11	15-094-17	21.03.2009	-----	06.04.2013
27.	2003_12	43-230-16	21.03.2009	-----	06.04.2013
28.	2003_13	15-094-17	21.03.2009	-----	06.04.2013
29.	2003_14	01-002-14	21.03.2009	-----	06.04.2013
30.	2003_15	46-220-11	21.03.2009	-----	06.04.2013
31.	2003_16	13-057-16	21.03.2009	-----	06.04.2013
32.	2004_1	09-036-16	26.05.2007	-----	06.04.2013
33.	2004_2	15-068-16	26.05.2007	-----	06.04.2013
34.	2004_3	22-151-17	26.05.2007	-----	06.04.2013
35.	2004_4	50-294-17	26.05.2007	-----	06.04.2013
36.	2004_5	09-058-14	26.05.2007	-----	06.04.2013
37.	2004_6	50-294-17	26.05.2007	-----	06.04.2013
38.	2004_7	50-294-17	26.05.2007	-----	06.04.2013
39.	2004_8	16-104-17	26.05.2007	-----	06.04.2013
40.	2004_9	50-294-17	26.05.2007	-----	06.04.2013
41.	2004_10	16-105-17	26.05.2007	-----	06.04.2013
42.	2004_11	12-081-17	26.05.2007	-----	06.04.2013
43.	2004_12	33-174-16	26.05.2007	-----	06.04.2013
44.	2004_13	30-253-15	26.05.2007	-----	06.04.2013
45.	2004_14	30-253-15	26.05.2007	-----	06.04.2013

PAPER AND LEISURE CHARTS

No.	TR Chart No.	Last Update Week-NtM No.-Year	New Chart Date	Latest New Edition Date	Latest Reprint Date
46.	2901_1	05-019-16	01.03.2008	-----	06.04.2013
47.	2901_2	51-298(T)-17	01.03.2008	-----	06.04.2013
48.	2901_3	48-283(T)-17	01.03.2008	-----	06.04.2013
49.	2901_4	45-267-17	01.03.2008	-----	06.04.2013
50.	2901_5	46-272-17	01.03.2008	-----	06.04.2013
51.	2901_6	04-018-18	01.03.2008	-----	06.04.2013
52.	2901_7	04-018-18	01.03.2008	-----	06.04.2013
53.	2901_8	03-013-18	01.03.2008	-----	06.04.2013
54.	2901_9	03-013-18	01.03.2008	-----	06.04.2013
55.	2901_10	01-003-17	01.03.2008	-----	06.04.2013
56.	2901_11	28-180-17	01.03.2008	-----	06.04.2013
57.	2901_12	47-280-17	01.03.2008	-----	06.04.2013
58.	2901_13	37-216-17	01.03.2008	-----	06.04.2013
59.	2901_14	18-125-17	01.03.2008	-----	06.04.2013
60.	2901_15	14-088-17	01.03.2008	-----	06.04.2013
61.	2901_16	06-033-17	01.03.2008	-----	06.04.2013
62.	2901_17	33-266-15	01.03.2008	-----	06.04.2013
63.	2901_18	31-195-13	01.03.2008	-----	06.04.2013
64.	2901_19	51-276-16	01.03.2008	-----	06.04.2013
65.	2901_20	28-181-17	01.03.2008	-----	06.04.2013
66.	2901_21	01-003-17	01.03.2008	-----	06.04.2013
67.	2901_22	42-307-15	01.03.2008	-----	06.04.2013
68.	2902_1	42-221-16	21.06.2008	-----	13.04.2013
69.	2902_2	28-181-17	21.06.2008	-----	13.04.2013
70.	2902_3	51-300-17	21.06.2008	-----	13.04.2013
71.	2902_4	51-300-17	21.06.2008	-----	13.04.2013
72.	2902_5	01-002-18	21.06.2008	-----	13.04.2013
73.	2902_6	33-172-16	21.06.2008	-----	13.04.2013
74.	2902_7	33-172-16	21.06.2008	-----	13.04.2013
75.	2902_8	03-014-18	21.06.2008	-----	13.04.2013
76.	2902_9	50-292-17	21.06.2008	-----	13.04.2013
77.	2902_10	36-215-17	21.06.2008	-----	13.04.2013
78.	2902_11	12-080-17	21.06.2008	-----	13.04.2013
79.	2902_12	17-114-17	21.06.2008	-----	13.04.2013
80.	2902_13	07-027-16	21.06.2008	-----	13.04.2013
81.	2902_14	07-027-16	21.06.2008	-----	13.04.2013
82.	2902_15	24-129-11	21.06.2008	-----	13.04.2013
83.	2902_16	32-162-11	21.06.2008	-----	13.04.2013
84.	2902_17	42-266-13	21.06.2008	-----	13.04.2013
85.	3001_1	30-193-17	27.05.2006	-----	23.02.2013
86.	3001_2	24-162-17	27.05.2006	-----	23.02.2013
87.	3001_3	19-132-17	27.05.2006	-----	23.02.2013
88.	3001_4	31-257-15	27.05.2006	-----	23.02.2013
89.	3001_5	18-087-16	27.05.2006	-----	23.02.2013
90.	3001_6	25-168-17	27.05.2006	-----	23.02.2013
91.	3001_7	18-087-16	27.05.2006	-----	23.02.2013
92.	3001_8	19-132-17	27.05.2006	-----	23.02.2013
93.	3001_9	40-237-17	27.05.2006	-----	23.02.2013
94.	3001_10	52-325-13	27.05.2006	-----	23.02.2013
95.	3001_11	02-010-18	27.05.2006	-----	23.02.2013
96.	3002_1	30-193-17	27.05.2006	-----	06.04.2013
97.	3002_2	17-116-17	27.05.2006	-----	06.04.2013
98.	3002_3	38-226-17	27.05.2006	-----	06.04.2013
99.	3002_4	10-043-16	27.05.2006	-----	06.04.2013
100.	3002_5	52-306-17	27.05.2006	-----	06.04.2013
101.	3002_6	02-009-18	27.05.2006	-----	06.04.2013
102.	3002_7	40-238-17	27.05.2006	-----	06.04.2013
103.	3002_8	50-268-16	27.05.2006	-----	06.04.2013
104.	3002_9	43-316-15	27.05.2006	-----	06.04.2013
105.	3002_10	06-025-16	27.05.2006	-----	06.04.2013

NAUTICAL PUBLICATIONS

No.	Nautical Publications	Last Update Week-NtM No.-Year	Latest New Edition Date	Latest Reprint Date
1	Catalogue of Charts and Nautical Publications	33-204-2017	2017	---
2	Annual Notices to Mariners	---	2016	---
3	Symbols Abbreviations Terms used on Nautical Charts (INT 1)	---	2017	---
4	List of Lights and Fog Signals	03-016-2018	2016	---
5	Nautical Almanac	---	2017	---
6	International Symbols and Code	---	---	2015
7	International Sea Buoyage System	---	2015	---
8	Norie's Tables	---	---	2015
9	Sun and Moon Tables -	52-308/2017	2014	---
10	Magnetic Compass Correction Guide	---	2001	---
11	Turkish Straits Navigation Guide	11-073-2017	2015	---
12	Turish Territorial Law and United Nations of the Sea	---	2000	---
13	Montreux Convention	---	2000	---
14	Colreg	---	2013	---
15	Ports Regulation	48-345-2015	2014	---
16	Turkish Search and Rescue Regulations	---	2002	---
17	Turkish Straits Maritime Traffic Scheme Regulations	---	2001	---

1. ANNOUNCEMENTS

NEW CHARTS:

Chart No: Reprint Date: Withdrawn Charts:

NEW EDITIONS :

Chart No: Edition Date: Withdrawn Charts:

REPRINT CHARTS:

Chart No: Reprint Date: Latest Correction NtM No:

WITHDRAWN CHARTS:

Chart No: Edition Date/ New Chart Date:

2. CORRECTIONS

NtM No: Paper and Leisure Charts Affected :

022 292
 294

023 335

022 SEA OF MARMARA - Port of Sea Of Marmara - Gemlik - İmralı Island - Mudanya - Armutlu - Note

SOURCE: ONHO

Chart 292 (Previous Ntm.No: 018/2018) [WGS84 DATUM]

AMEND	2924A	to	2924B	40°34'.34N, 28°31'.48E
	2924B	to	2924D	40°30'.84N, 28°51'.37E
	2924C	to	2924A	40°26'.81N, 29°04'.88E
	2924D	to	2924C	40°21'.80N, 28°52'.36E

Chart 294 (Previous Ntm.No: 300/2017) [WGS84 DATUM]

AMEND	2924A	to	2924B	40°34'.34N, 28°31'.48E
-------	-------	----	-------	------------------------

023 MEDITERRANEAN SEA - Turkey, Southeast Coast - South of Akıncı Point - Kale - Block Chart

SOURCE: ONHO

Chart 335 (Previous Ntm.No: 232/2017) [ED50 DATUM]

INSERT	Given block chart page in 1.3	36°17'.54N, 35°47'.61E (Centred on)
--------	-------------------------------	--

Weekly NIM :: 223/18

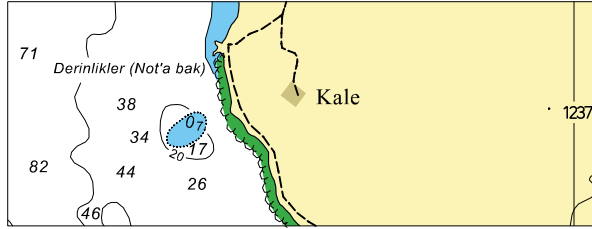

Relevant chart : 335

1. ANNOUNCEMENTS

NEW NAUTICAL PUBLICATIONS :

Nautical Publication Name : Reprint Date : Withdrawn Nautical Publication:

NEW EDITIONS

:

Nautical Publication Name : Edition Date: Withdrawn Nautical Publication:

2. NOTICES TO MARINERS

NtM No: Nautical Publications Affected:

The warnings below include the NAVIGATIONAL WARNINGS promulgated by ONHO with a NAVTEX number by 30 JAN 2018, 0600Z.

2015 SERIES**1087. SEA OF MARMARA**

Light buoys 40°56'.30N, 028°49'.00E and 40°56'.90N, 028°48'.95E off station.
Caution advised.

2016 SERIES**089. SEA OF MARMARA**

Light buoys established at following positions.

40°57'.10N, 028°49'.79E
40°56'.97N, 028°49'.05E

159. BLACK SEA

Kurucaşile north breakwater light, 41°50'.87N, 032°43'.58E is temporary unlit. Caution advised.

160. STRAIT OF İSTANBUL

Altinkum light buoy, 41°11'.18N, 029°04'.88E is temporary unlit. Caution advised.

814. SEA OF MARMARA

Light buoy 41°03'.21N, 028°10'.86E unlit. Caution advised.

2017 SERIES**074. MEDITERRANEAN SEA**

Buoy 35° 04'.50N, 034° 00'.40E off station.
Caution advised.

382. AEGEAN SEA

Light buoy, 38°26'.18N, 026°44'.25E off station. Caution advised.

540. MEDITERRANEAN SEA

1) Marmaris Pier Light No.: 1. 36°51'.08N, 028°16'.60E unlit
2) Marmaris Pier Light No.: 2. 36°50'.99N, 028°16'.50E unlit
Caution advised.

675. AEGEAN SEA - MEDITERRANEAN SEA

Disregard NAVTEX messages number LA12-150/17, HA85-374/17 and KA90-116/17 No agreed specific NAVTEX service areas exist in the Aegean Sea and Mediterranean approved by IMO and IHO. Therefore NAVTEX messages number LA12-150/17, HA85-374/17 and KA90-116/17 are null and void. İzmir and Antalya NAVTEX stations will continue to promulgate NAVTEX messages for the sake of navigation safety.

685. AEGEAN SEA - MEDITERRANEAN SEA

Disregard NAVTEX messages number LA13-151/17, HA90-378/17 and KA92-118/17. Speculations made by greece are baseless and far from goodwill. No agreed specific NAVTEX service areas exist in the Aegean Sea and Mediterranean that are approved by IMO and IHO. Greece endeavours to establish her unfounded allegations and hinders the solution that must be achieved consensually law international law. İzmir and Antalya NAVTEX stations will continue to promulgate NAVTEX messages for the sake of navigation safety.

823. MEDITERRANEAN SEA

Turkish units participating operation Mediterranean Shield in the Eastern Mediterranean are conducting maritime security operations to provide the safe and secure movement of vessels at sea and to deter terrorism. If contacted by Turkish units your cooperation and assistance in answering questions would be very much appreciated. Please report any suspicious activity or information to Turkish warships or to the Turkish Naval Forces Command operation center 00 90 312 403 2222/3093 or email to denkom.harekatmrk@dzkk.tsk.tr. Help us to help you. Thank you.

824. BLACK SEA

Turkish units participating operation Black Sea Harmony in the Black Sea are conducting maritime security operations to provide for the safe and secure movement of vessels at sea. If contacted by turkish units your cooperation and assistance in answering questions would be very much appreciated. Please report any suspicious activity or information to Turkish warships or to the Turkish Navy Maritime Operation Center 00 90 312 403 2222/3093 or e-mail to denkom.harekatmrk@dzkk.tsk.tr. Help us to help you. Thanks for your cooperation.

878. BLACK SEA

Light marking buoy 41° 02'.82N, 040° 29'.98E off station.
Caution advised.

1019. MEDITERRANEAN SEA

1. Erdemli fishing harbour main breakwater light, 36° 36'.43N, 034° 19'.60E unlit.
 2. Erdemli fishing harbour secondary breakwater light, 36° 36'.42N, 034° 19'.48E unlit.
- Caution advised.

1029. AEGEAN SEA - MEDITERRANEAN SEA

Turkish NAVTEX stations continue to provide services in Aegean Sea and Mediterranean Sea for safety of mariners.

1111. BLACK SEA

Seismic survey, by ORUÇ REİS and ATAMAN until 31 MAR 18 in area bounded by;

41°45'.64N, 028°46'.43E
41°28'.01N, 029°09'.14E
41°46'.03N, 029°35'.31E
42°03'.50N, 029°12'.67E

7 NM berth requested.

1122. MEDITERRANEAN SEA

Harbour of iskenderun secondary breakwater light, 36° 35'.98N, 036° 11'.28E unlit.
Caution advised.

1176. BLACK SEA

Sinop Fishermans Shelter breakwater light, 42° 01'.30N, 035° 08'.60E unlit. Caution advised.

1188. BLACK SEA

Tirebolu fish harbour main breakwater light in position 41° 00'.65N, 038° 49'.48E unlit. Caution advised.

1221. SEA OF MARMARA

Underwater operations, until 20AUG 18, in area bounded by.

40° 57'.87N, 027° 44'.40E
40° 57'.93N, 027° 44'.75E
41° 00'.70N, 027° 43'.90E
41° 00'.65N, 027° 43'.53E

Caution advised.

1296. AEGEAN SEA

Light Buoy established at 38° 26'.51N, 027° 05'.02E. Caution advised.

1329. BLACK SEA

Survey operations, by OLYMPIC DELTA until 28 FEB 18 in area bounded by and along the line joining points below;

AREA	LINE
41° 54.60N, 028° 02.62E (<i>Shore</i>)	42° 59'.07N, 032° 20'.77E
42° 14.47N, 029° 20.75E	42° 58'.07N, 032° 09'.67E
42° 29.40N, 029° 49.60E	42° 54'.77N, 031° 36'.42E
42° 48.28N, 030° 34.52E	42° 50'.18N, 030° 52'.17E
42° 50.43N, 030° 54.48E	
41° 52 17N, 029° 23.58E	
41° 34.68N, 028° 51.83E	
41° 34.00N, 028° 10.97E (<i>Shore</i>)	

2 NM berth requested.

1365. BLACK SEA

Kilyos wreck (LEONARDO) mark buoy in position, 41° 15'.99N, 029° 04'.24E unlit.

1410. AEGEAN SEA

Firing exercise,

02- 03 JAN 18 from 0500Z to 1600Z, 04 JAN 18 from 1001Z to 1600Z, 05-09 JAN 18 from 0500Z to 1600Z, 10 JAN 18 from 1001Z to 1600Z, 11-25 JAN 18 from 0500Z to 1600Z, 26 JAN 18 from 1001Z to 1600Z, 29 JAN 18 from 1001Z to 1600Z, 30 JAN-05 FEB 18 from 0500Z to 1600Z, 06 FEB 18 from 1001Z to 1600Z, 07-22 FEB 18 from 0500Z to 1600Z, 23 FEB 18 from 1001Z to 1600Z, 26 FEB 18 from 1001Z to 1600Z, 27 FEB -20 APR 18 from 0500Z to 1600Z, 24-30 APR 18 from 0500Z to 1600Z, 02-18 MAY 18 from 0500Z to 1600Z, 21 MAY-13 JUN 18 from 0500Z to 1600Z, 18 JUN-17 AUG 18 from 0500Z to 1600Z, 27-29 AUG 18 from 0500Z to 1600Z, 31 AUG-26 OCT 18 from 0500Z to 1600Z, 30 OCT-31 DEC 18 from 0500Z to 1600Z,

(excluding weekends) in area bounded by.

40° 35'.00N, 024° 58'.00E
 40° 11'.00N, 024° 33'.00E
 40° 09'.00N, 024° 45'.00E
 40° 20'.00N, 024° 56'.00E
 40° 07'.00N, 025° 33'.00E
 40° 16'.50N, 025° 39'.00E
 40° 18'.00N, 025° 30'.00E

Caution advised.

1411. AEGEAN SEA

Firing exercise,

Between 02 JAN-20 APR, 24-30 APR, 02-18 MAY, 21 MAY-13 JUN, 18 JUN-17 AUG, 27-29 AUG, 31 AUG-26 OCT, 30 OCT-31 DEC 18 from 0500Z to 1600Z (excluding weekends) in area bounded by.

39° 00'.00N, 025° 10'.00E
 39° 20'.00N, 024° 58'.00E
 39° 14'.00N, 024° 40'.00E
 38° 54'.00N, 024° 52'.00E

Caution advised.

1412. AEGEAN SEA

Firing exercise,

02-03 JAN 18 from 0500Z to 1600Z, 04 JAN 18 from 1001Z to 1600Z, 05-14 JAN 18 from 0500Z to 1600Z, 15 JAN 18 from 1001Z to 1600Z, 16-17 JAN 18 from 0500Z to 1600Z, 18 JAN 18 from 1001Z to 1600Z, 19-29 JAN 18 from 0500Z to 1600Z, 30 JAN 18 from 1001Z to 1600Z, 31 JAN-05 FEB 18 from 0500Z to 1600Z, 06 FEB 18 from 1001Z to 1600Z, 07-13 FEB 18 from 0500Z to 1600Z, 14 FEB 18 from 1001Z to 1600Z, 15 FEB 18

from 0500Z to 1600Z, 16 FEB 18 from 1001Z to 1600Z, 19 FEB-20 APR 18 from 0500Z to 1600Z, 24-30 APR 18 from 0500Z to 1600Z, 02-18 MAY 18 from 0500Z to 1600Z, 21 MAY-13 JUN 18 from 0500Z to 1600Z, 18 JUN-17 AUG 18 from 0500Z to 1600Z, 27-29 AUG 18 from 0500Z to 1600Z, 31 AUG- 26 OCT 18 from 0500Z to 1600Z, 30 OCT-31 DEC 18 from 0500Z to 1600Z,
(Excluding weekends) in area bounded by.

37° 27'.00N, 026° 17'.00E

37° 24'.00N, 026° 04'.00E

37° 24'.00N, 026° 00'.00E

37° 05'.00N, 026° 09'.00E

37° 08'.50N, 026° 27'.50E

Caution advised.

1443. MEDITERRANEAN SEA

Seismic survey by R/V BARBAROS HAYREDDİN PAŞA, M/V TANUX-1 and R/V APOLLO MOON between 29 DEC 17-30 MAR 18 in area bounded by;

36° 03'.68N, 033° 46'.07E

36° 31'.13N, 034° 25'.70E

36° 18'.10N, 034° 40'.35E

36° 13'.90N, 034° 34'.52E

36° 01'.17N, 034° 48'.82E

35° 36'.70N, 034° 13'.70E

5NM berth requested.

1445. BLACK SEA

Underwater operations, by STORM KNIGHT and GATEMARINE III between 29 DEC 17-15 FEB 18 in area bounded by.

41° 19'.80N, 028° 42'.94E (*Shore*)

41° 21'.12N, 028° 47'.12E

41° 17'.36N, 029° 06'.09E

41° 15'.13N, 029° 04'.28E (*Shore*)

Caution advised.

1446. SEA OF MARMARA

Light buoys established at following positions.

40° 51.99N, 028° 59.58E

40° 51.98N, 028° 59.58E

40° 51.97N, 028° 59.58E

40° 53.20N, 029° 03.67E

40° 53.19N, 029° 03.68E

40° 53.17N, 029° 03.69E

Caution advised.

1447. MEDITERRANEAN SEA

N/W concerning seismic survey is promulgated by Antalya Türk Radio NAVTEX no. FA68-1443/17. Antalya station will continue to promulgate NAVTEX messages for safety of mariners.

2018 SERIES

0048. MEDITERRANEAN SEA

Shoal light buoy established at 36° 36'.01N, 030° 34'.74E. Caution advised.

0050. SEA OF MARMARA

Oceanographic survey, by R/V TÜBİTAK MARMARA and R/V TÜBİTAK ANADOLU between 08-30 JAN 18 in Sea of Marmara, Strait of İstanbul, Haliç and Black Sea entrance.

Wide berth requested.

0064. BLACK SEA

Pipelaying operations, by PIONEERING SPIRIT, SIEM SPEARFISH and support vessels until further notice in area bounded by and along the line joining points below;

AREA:

41° 39'.28N, 028° 07'.25E
 41° 38'.77N, 028° 09'.95E
 41° 45'.40N, 028° 34'.85E
 41° 49'.50N, 028° 57'.15E
 42° 01'.10N, 029° 21'.85E
 42° 49'.05N, 030° 47'.95E
 42° 49'.43N, 030° 51'.90E
 42° 50'.20N, 030° 52'.20E
 42° 50'.52N, 030° 47'.15E
 42° 00'.40N, 029° 17'.20E
 41° 48'.83N, 028° 40'.15E
 41° 39'.22N, 028° 10'.00 E
 41° 39'.73N, 028° 06'.97E

LINE:

43° 24'.72N, 036° 14'.52E
 43° 17'.18N, 035° 18'.30E
 43° 10'.42N, 034° 30'.50E
 43° 06'.63N, 034° 01'.03E
 43° 06'.05N, 033° 53'.62E
 43° 05'.67N, 033° 42'.42E
 42° 58'.07N, 032° 09'.67E
 42° 54'.77N, 031° 36'.42E
 42° 50'.18N, 030° 52'.17E

Wide berth requested.

0095. MEDITERRANEAN SEA

Cylindrical buoy in position 35°20'.99N, 033°17'.67E offstation.

Caution advised.

0114. BLACK SEA

Kurucaşile Secondary Breakwater Lihgt in position, 41°50'.80N, 032°43'.51E unlit.

Caution advised.

0123. BLACK SEA

Bartın secondary breakwater light in position 41°41'.10N, 032°13'.45E damaged.

Caution advised.

0130. AEGEAN SEA

Karamuk Rock Light Buoy in position, 36°55'.45N, 028°00'.89E unlit.

Caution advised.

0147. MEDITERRANEAN SEA

Turnalı Rock Light Buoy in position 36°46'.33N, 028°23'.67E off station.

Caution advised.

0149. BLACK SEA

Oceanographic survey, by R/V TÜBİTAK MARMARA between 29 JAN-20 FEB 18 along Turkish coasts in Black Sea.

Wide berth requested.

0150. MEDITERRANEAN SEA

Underwater operation, until further notice in area bounded by;

36°25'.80N, 028°45'.00E
 36°22'.90N, 028°44'.00E
 36°22'.90N, 028°41'.40E
 36°25'.80N, 028°41'.40E

2 NM berth requested.

0152. MEDITERRANEAN SEA

Firing exercise, until 282059Z FEB 18 in area bounded by.

36°23'.78N, 035°17'.58E

36°28'.03N, 035°05'.55E

36°24'.23N, 035°04'.07E

36°20'.05N, 035°15'.92E

Caution advised.

0157. AEGEAN SEA

Military exercises, on 05 FEB 18 from 0700Z to 1500Z in area within radius 10 NM centred on 38°57'.0N, 025°31'.00E.

Caution advised.

0159. BLACK SEA

Firing exercise, between 31 JAN 18 - 01 FEB 18 from 1100Z to 1400Z in area bounded by;

41°48.00N, 030°32.00E

41°54.00N, 031°31.00E

41°37.00N, 031°34.00E

41°31.00N, 030°43.00E

41°35.00N, 030°35.00E

Caution advised.

0165. MEDITERRANEAN SEA

Turkish warship tow underwater device, from 291900Z JAN 18 to 021130Z FEB 18 in area bounded by;

35°05'.00N, 031°45'.00E

34°18'.00N, 032°09'.00E

34°14'.50N, 033°40'.00E

34°58'.25N, 034°30'.00E

35°25'.00N, 034°53'.00E

36°18'.00N, 034°53'.00E

36°18'.00N, 035°35'.00E

35°25'.00N, 035°25'.00E

34°50'.00N, 035°00'.00E

33°35'.00N, 034°15'.00E

33°39'.00N, 031°36'.00E

34°45'.00N, 031°05'.00E

Caution advised.

0167. BLACK SEA

Kefken Island West Breakwater Light 41°12'.70N, 030°15'.33E unlit.

Caution advised.

0170. MEDITERRANEAN SEA

N/W concerning Turkish warship towing underwater device is promulgated by Antalya Turk Radio NAVTEX no. FA68-0165/18. Antalya station will continue to promulgate NAVTEX messages for safety of mariners.

Part 4 includes the NAVIGATIONAL WARNINGS currently in force submitted to NAVAREA III Area Coordinator by 30 JAN 2018, 0600Z. Coastal Warnings submitted to NAVAREA III Area coordinator are not included in this section in order to avoid duplication. They are Part 3 with a National NAVTEX number.

2016 SERIES**168. AEGEAN SEA**

NATO activities/support to assist with the refugee and migrant crisis are taken place. Vessels sailing in the above mentioned area are kindly requested to keep clear from NATO units for safety reasons.

210. MEDITERRANEAN SEA

KLEBIA, Tunisian NAVTEX station off air.

225. MEDITERRANEAN SEA

Military operation in area bounded by Libyan coast line 34°00N. The ships in area or near borderline should proceed with extreme caution, and for its own safety to get into contact with nearest Coastal Station, to receive safe tracline. The ships will be send Position, Course, Speed ETA at destination Port, Cargo and Name of Ship' Agent. This informations should be forwarded 72 hours before in bounded area and must be repeated daily, at noon. Please report to MARITIME TRANSPORT AUTHORITY.

Name : Omar A. D.PFSO, Phone: +21825542024, Fax: +218087627623539, E-mail: Omar16588@gmail.com or
Name: Mohamed F. Abdulaaty Maritime Department, Phone: +218922292612, Fax: +218087627623539,
Email: mf_732072@gmail.com.

2017 SERIES**015. BLACK SEA**

Navigation temporarily prohibited due to presence of explosive object, in area bounded by:

44°37'.90N, 033°30'.70E
44°37'.50N, 033°30'.50E
44°37'.70N, 033°30'.00E
44°38'.40N, 033°30'.90E

336. MEDITERRANEAN SEA

Sellia marina Italian NAVTEX station off air.

521. STRAIT OF KERCH

Aerial bomb located in 45° 19'.31N, 036° 33'.76E.

546. BLACK SEA

Are installed underwater oceanographic data acquisition system (ODAS) in positions:

A. 43°57'.73N, 028°42'.72E derinlik 33.2 m. Navigation prohibited in circular area, radius of 500 M from mentioned point;

B. 43°57'.73N, 029°30'.89E derinlik 62.8 m. anchoring, trawling, flat fishing, dredging, submarine works, diving activities and underwater explosion are prohibited in circular area, radius of 500 m. from mentioned point;

C. 44°01'.99N, 030°35'.18E derinlik 125.7 m. anchoring, trawling, flat fishing, dredging, submarine works, diving activities and underwater explosion are prohibited in circular area, radius of 500 m. from mentioned point;

D. 43°58'.56N, 030°39'.81E derinlik 249.6 m. anchoring, trawling, flat fishing, dredging, submarine works, diving activities and underwater explosion are prohibited in circular area, radius of 500 m. from mentioned point.

612. MEDITERRANEAN SEA

Red buoy N1 of the methanier port of SKIKDA in 36° 53'.35N, 006° 56'.88E broke his mooring line.

715. MEDITERRANEAN SEA

Light of JAZIRAT RAMKIN in position 34° 29'.8N, 035° 45'.6E unlit.

808. MEDITERRANEAN SEA

Wreck reported in position 35°13'.3N, 035°56'.1E. Information the ship length 50 meters, width 11 meters and depth of shipwreck 20 meters.

875. MEDITERRANEAN SEA

Installation of pipeline, rig and mooring buoy by "NORMAND CLIPPER" until 31 JAN 18, in the following position. 35° 55'.5N, 011° 33'.2E. 1000 metres berth requested.

904. MEDITERRANEAN SEA

Logistic support ensured by "ASSO ZEJT" until 09 MAY 18, to "DIDON" in the following position 33° 44'.90N, 011° 53'.70E. 1000 meters berth requested.

922. MEDITERRANEAN SEA

"RAS EL HADID" lighthouse in position 37° 04'.80N, 007° 10'.40W, unlit.

923. MEDITERRANEAN SEA

Green light "ANNABA PORT" in position 36° 54'.20N, 007° 47'.30E. Changed rhythm.

924. MEDITERRANEAN SEA

The white light buoy, of ARZEW Port in 35° 51'.40N, 000° 16'.20W. Unlit.

943. BLACK SEA

Lighthouse in position 43° 59'.40N, 028° 40'.00E, HORN MO(T) 30S and 40S is temporary inoperative.

946. MEDITERRANEAN SEA

Light buoy C of CAPE BON gas pipeline in 37° 00'.50N, 011° 05'.90E, unlit

955. BLACK SEA

Drilling operations by ship rig SCARABEO 9 till 30 APR 18, in area bounded by;

43° 46'.60N, 037° 38'.00E (*WGS-84 Datum*)

43° 50'.80N, 037° 35'.10E

43° 49'.80N, 037° 35'.40E

957. MEDITERRANEAN SEA

The light of the yellow buoy in position 36° 46'.63N, 003° 09'.11E, unlit

962. BLACK SEA

Survey operations by OLYMPIC DELTA thru 28 FEB 18 in area bounded by;

41° 54'.60N, 028° 02'.60E (*Shore*)

42° 14'.50N, 029° 20'.70E

42° 29'.40N, 029° 49'.60E

42° 48'.30N, 030° 34'.50E

42° 50'.40N, 030° 54'.50E

41° 52'.20N, 029° 23'.60E

41° 34'.70N, 028° 51'.80E

41° 34'.00N, 028° 11'.00E (*Shore*)

in vicinity of line joining following positions;

42° 59'.10N, 032° 20'.80E

42° 58'.10N, 032° 09'.70E

42° 54'.80N, 031° 36'.40E

42° 50'.20N, 030° 52'.20E

2 NM berth requested

963. BLACK SEA

Approach to TUAPSE navigation temporarily dangerous due to presence of explosive object in areas bounded by;

A. Within 800 metres of 44° 05'.20N, 038° 52'.40E

B. Within 1700 metres of 43° 54'.18N, 039° 06'.10E

967. MEDITERRANEAN SEA

Towing, transport and logistic support are ensured by VOS TETHYS, VOS PRINCE and VOS THEIA until 31 JAN 18, in the following position 33 55.50 N, 011 33.20 E.

1000 meters berth requested

987. MEDITERRANEAN SEA

RAS AIGUILLE light house is position 35° 52.6N, 000 29°.2W unlit

1005. MEDITERRANEAN SEA

Established corridor of 5NM in width at the line joining following positions:

34° 30.45N, 033° 06.52E

34° 30.39N, 033° 13.13E

33° 30.57N, 031° 58.78E

33° 33.20N, 031° 56.73E

1006. BLACK SEA

Geophysical and geotechnical explorations by SHIP "FUGRO SYNERGY", till 18 FEB 18, in area bounded by:

43° 58.30N, 028° 39.40E

43° 58.30N, 028° 49.00E

44° 07.80N, 030° 38.50E

43° 52.50N, 030° 52.30E

43° 47.30N, 030° 45.60E

44° 01.40N, 030° 28.00E

44° 04.00N, 030° 12.10E

44° 00.70N, 030° 05.30E

43° 57.20N, 028° 39.40E

Wide berth requested.

1010. AEGEAN SEA

Firing exercise, 02-03 JAN 18 from 0500Z to 1600Z, 04 JAN 18 from 1001Z to 1600Z, 05 thru 14 JAN 18 from 0500 Z to 1600Z, 15 JAN 18 from 1001Z to 1600Z, 16 and 17 JAN 18 from 0500Z to 1600Z, 18 JAN 18 from 1001Z to 1600Z, 19 thru 29 JAN 18 from 0500Z to 1600Z, 30 JAN 18 from 1001Z to 1600Z, 31 JAN thru 05 FEB 18 from 0500Z to 1600Z, 06 FEB 18 from 1001Z to 1600Z, 07 thru 13 FEB 18 from 0500Z to 1600Z, 14 FEB 18 from 1001Z to 1600Z, 15 FEB 18 from 0500Z to 1600Z, 16 FEB 18 from 1001Z to 1600Z, 19 FEB thru 20 APR 18 from 0500Z to 1600Z, 24 thru 30 APR 18 from 0500Z to 1600Z, 02 thru 18 MAY 18 from 0500Z to 1600Z, 21 MAY thru 13 JUN 18 from 0500Z to 1600Z, 18 JUN thru 17 AUG 18 from 0500Z to 1600Z, 27 thru 29 AUG 18 from 0500Z to 1600Z, 31 AUG thru 26 OCT 18 from 0500Z to 1600 Z, 30 OCT thru 31 DEC 18 from 0500Z to 1600Z, (Excluding weekends) in area bounded by.

37° 27'.00N, 026° 17'.00E

37° 24'.00N, 026° 04'.00E

37° 24'.00N, 026° 00'.00E

37° 05'.00N, 026° 09'.00E

37° 08'.50N, 026° 27'.50E

1011. AEGEAN SEA

Firing exercise, 02 JAN thru 20 APR, 24 thru 30 APR, 02 thru 18 MAY, 21 MAY thru 13 JUN, 18 JUN-17 AUG, 27 thru 29 AUG, 31 AUG thru 26 OCT, 30 OCT thru 31 DEC 18 from 0500Z to 1600Z (Excluding weekends) in area bounded by.

39° 00'.00N, 025° 10'.00E
 39° 20'.00N, 024° 58'.00E
 39° 14'.00N, 024° 40'.00E
 38° 54'.00N, 024° 52'.00E

Caution advised.

1012. AEGEAN SEA

Firing exercise, 02 thru 03 JAN 18 from 0500Z to 1600Z, 04 JAN 18 from 1000Z to 1600Z, 05 JAN 18 thru 09 JAN 18 from 0500Z to 1600Z, 10 JAN 18 from 1000Z to 1600Z, 11-25 JAN 18 FROM 0500Z to 1600Z, 26 JAN 18 from 1001Z to 1600Z, 29 JAN 18 from 1001Z to 1600Z, 30 JAN-05 FEB 18 from 0500Z to 1600Z, 06 FEB 18 from 1001Z to 1600Z, 07 thru 22 FEB 18 from 0500Z to 1600Z, 23 FEB 18 from 1001Z to 1600Z, 26 FEB 18 from 1001Z to 1600Z, 27 FEB thru 20 APR 18 from 0500Z to 1600Z, 24 thru 30 APR 18 from 0500Z to 1600Z, 02 thru 18 MAY 18 from 0500Z to 1600Z, 21 MAY thru 13 JUN 18 from 0500Z to 1600Z, 18 JUN thru 17 AUG 18 from 0500 Z to 1600Z, 27 thru 29 AUG 18 from 0500Z to 1600Z, 31 AUG thru 26 OCT 18 from 0500Z to 1600 Z, 30 OCT thru 31 DEC 18 from 0500Z to 1600Z, (Excluding weekends) in area bounded by.

40° 35'.00N, 024° 58'.00E
 40° 11'.00N, 024° 33'.00E
 40° 09'.00N, 024° 45'.00E
 40° 20'.00N, 024° 56'.00E
 40° 07'.00N, 025° 33'.00E
 40° 16'.50N, 025° 39'.00E
 40° 18'.00N, 025° 30'.00E

Caution advised.

1013. AEGEAN SEA

Ships and aircrafts firing exercises from 0500Z till 1500Z daily from 01 JAN 18 to 31 DEC 18, except Fridays, Saturdays, Sundays and national holidays, in area bounded by.

39° 46'.00N, 023° 40'.00E
 40° 00'.50N, 024° 18'.00E
 39° 43'.00N, 024° 31'.00E
 39° 26'.00N, 023° 53'.00E

1014. AEGEAN SEA

Aircrafts firing exercises , 01 JAN 18 thru 31 DEC 18, from 0530Z to 1230Z, daily, except fridays, Saturdays, Sundays and national holidays in areas bounded by :

AREA A	AREA B	AREA C
40° 13'.50N, 022° 58'.00E	40° 12'.50N, 023° 19'.50E	40° 23'.00 N, 023° 04'.75E
40° 20'.50N, 023° 14'.50E	40° 16'.00N, 023° 23'.00E	40° 20'.50 N, 023° 14'.50E
40° 16'.25N, 023° 31'.50E	40° 09'.67N, 023° 24'.00E	40° 13'.50 N, 022° 58'.00E
40° 04'.50N, 023° 23'.00E	40° 09'.50N, 023° 24'.00E	

1015. AEGEAN SEA

Aircrafts firing exercises , 01 JAN 18 thru 31 DEC 18, from sunrise to sunset daily, except Saturdays, Sundays and national holidays in circular area with radius 5NM centred on 39° 13'.20N, 022° 48'.10E

1016. AEGEAN SEA

Ships and aircrafts firing exercises 01 JAN thru 31 DEC 18, sunrise to sunset daily in area bounded by :

38° 02'.00N, 024° 52'.00E
 38° 16'.00N, 025° 21'.00E
 37° 46'.00N, 025° 49'.00E
 37° 34'.00N, 025° 23'.00E
 37° 42'.00N, 025° 01'.00E
 38° 00'.00N, 024° 52'.00E

1017. AEGEAN SEA

1. Sector 'C'. Missile and gunnery firing exercises 01 JAN 18 thru 31 DEC 18, from 0530Z to sunset, every Wednesday, Thursday, Friday and Saturday. 01 APR 18 thru 31 OCT 18, sector 'C' will not be activated on Saturday unless notified by appropriate navwarn.

2. Area bounded by:

36° 18'.00N, 024° 07'.00E
 36° 18'.00N, 025° 59'.00E
 36° 25'.00N, 026° 12'.00E
 36° 16'.00N, 026° 40'.00E
 35° 36'.00N, 026° 41'.00E
 35° 31'.00N, 024° 11'.00E
 35° 36'.00N, 024° 07'.00E

3. Target dropping UTC ones

R1: Circle of 1000 metres radius centred on 35° 32'.00N, 024° 13'.00E.

R2: Circle of 1000 metres radius centred on 35° 28'.00N, 024° 11'.75E.

4. Transiting vessels keep watch "NAMFI CONTROL" on VHF CH 12/16

1018. AEGEAN SEA

Gunnery exercises daily from 01 JAN 18 to 31 DEC 18, in area bounded by :

35° 28'.77N, 024° 10'.27E
 35° 28'.17N, 024° 10'.43E
 35° 27'.98N, 024° 09'.63E

1019. AEGEAN SEA

Ships firing exercises 01 JAN thru 31 DEC 18, daily from 0500Z to 1300Z, except Saturdays, Sundays and national holidays, in area bounded by.

37° 47'.00N, 023° 17'.00E
 37° 52'.50N, 023° 22'.00E
 37° 50'.00N, 023° 26'.00E
 37° 44'.00N, 023° 22'.00E

1020. AEGEAN SEA

Aircrafts firing exercises 01 JAN 18 thru 31 DEC 18, from sunrise to 2100Z, except Saturdays, Sundays and national holidays, in area bounded by :

35° 29'.00N, 023° 46'.00E
 35° 29'.00N, 023° 51'.00E
 35° 34'.00N, 023° 55'.00E
 35° 36'.00N, 023° 49'.00E
 35° 36'.00N, 023° 46'.00E

1021. IONIAN SEA

Aircrafts firing exercises 01 JAN 18 to 31 DEC 18.

A) Sunrise to sunset every Monday.

B) Sunrise to 2100Z every Tuesday, Wednesday and Thursday.

C) Sunrise to 1000Z every Friday. In area bounded by :

36° 48'.00N, 021° 40'.00E
 36° 48'.00N, 021° 50'.00E
 36° 42'.00N, 021° 54'.00E
 36° 31'.00N, 022° 13'.00E
 36° 21'.50N, 022° 04'.50E
 36° 36'.00N, 021° 40'.00E

1022. IONIAN SEA

Aircrafts firing exercises 01 JAN 18 to 31 DEC 18. (Except Saturdays, Sundays and national holidays)

- A) Sunrise to sunset every Monday.
 B) Sunrise to 2100Z every Tuesday, Wednesday and Thursday.
 C) Sunrise to 1000Z every Friday. In area bounded by :

36°48'.00N, 021°40'.00E
 36°48'.00N, 021°50'.00E
 36°40'.00N, 021°50'.00E
 36°40'.00N, 021°40'.00E

1023. IONIAN SEA

Aircrafts firing exercises 01 JAN 18 to 31 DEC 18. (Except Saturdays, Sundays and national holidays)

- A) From 0500Z to 2100Z, Monday to Thursday.
 B) From 0500Z to 1300Z, every Friday. In the area bounded by :

37°48'.00N, 021°05'.00E
 37°48'.00N, 021°17'.00E
 37°31'.00N, 021°20'.00E
 37°31'.83N, 021°08'.00E

1024. IONIAN SEA

Aircrafts firing exercises from 01 JAN 18 to 31 DEC 18.(Except Saturdays, Sundays and national holidays)

- A) From 0500Z to 2100Z every Monday, Tuesday, Wednesday and Thursday.
 B) From 0500Z to 1300Z, every Friday. In the area bounded by :

37°51'.00N, 021°15'.00E
 37°46'.00N, 021°14'.00E
 37°46'.00N, 021°20'.00E
 37°50'.00N, 021°19'.00E

1025. MEDITERRANEAN SEA

Firing exercises 03, 10, 11, 17 thru 20, 24 thru 26 and 28 thru 30 JAN 18, from 0500Z to 1500Z in area bounded by:

35°08'.00N, 035°04'.00E
 35°08'.00N, 035°27'.00E
 34°49'.00N, 035°27'.00E
 34°49'.00N, 035°04'.00E

1030. MEDITERRANEAN SEA

Seismic survey operations by R/V BARBAROS HAYREDDIN PASA, M/V TANUX-1 and R/V APOLLO MOON, till 31 MAR 18 in area bounded by;

36° 03'.68N, 033° 46'.07E
 36° 31'.13N, 034° 25'.70E
 36° 18'.10N, 034° 40'.35E
 36° 13'.90N, 034° 34'.52E
 36° 01'.17N, 034° 48'.82E
 35° 36'.70N, 034° 13'.70E

5NM berth requested.

2018 SERIES**0009. MEDITERRANEAN SEA**

Firing exercises till 31 DEC 18 in area bounded by;

37° 45'N, 010° 15'E
 38° 00'N, 010° 30'E
 38° 00'N, 010° 30'E
 37° 45'N, 010° 15'E

0010. MEDITERRANEAN SEA

Firing exercises till 31 DEC 18 in area bounded by;

35° 30'N, 011° 30'E
35° 30'N, 011° 50'E
35° 40'N, 011° 50'E
35° 40'N, 011° 30'E

0028. MEDITERRANEAN SEA

Drilling operations till 01 MAR 18, by ship saipem 12000 within radius 5NM of 33° 30'.88N, 031° 53'.95E. requested to ships sailling in vicinity avoid entering the above area.

0031. BLACK SEA

Hand light buoy in position 44° 08'.1N, 028° 40'.59E is missing.

0039. BLACK SEA

Gunnery firing exercises 09 thru 31 JAN 18 except Sundays, from 0500Z to 1700Z. Navigation temporarily dangerous in area bounded by.

44° 52'.80N, 032° 54'.90E
44° 58'.00N, 033° 03'.00E
44° 51'.60N, 033° 10'.90E
44° 47'.50N, 033° 11'.00E
44° 45'.00N, 033° 05'.50E

0040. BLACK SEA

Gunnery firing exercises 09 thru 31 JAN 18 except Sundays, from 0500Z to 1700Z navigation temporarily dangerous in area bounded by:

44° 29'.70N, 032° 19'.60E
44° 38'.20N, 032° 53'.00E
44° 27'.80N, 033° 06'.60E
44° 05'.40N, 032° 48'.40E

0041. BLACK SEA

Gunnery firing exercises 09 thru 31 JAN 18, except Sundays, from 0500Z to 1700Z. Navigation temporarily dangerous in area bounded by:

45° 03'.00N, 032° 17'.00E
44° 58'.10N, 032° 31'.40E
44° 43'.80N, 032° 49'.60E
44° 36'.00N, 032° 36'.00E
44° 40'.00N, 032° 10'.00E
44° 48'.00N, 032° 05'.00E

0042. BLACK SEA

Gunnery firing exercises 09 thru 31 JAN 18, except Sundays, from 0500Z to 1700Z. Navigation temporarily dangerous in area bounded by:

45° 03'.50N, 036° 17'.00E
44° 57'.50N, 036° 23'.00E
44° 45'.00N, 036° 24'.00E
44° 45'.00N, 035° 50'.00E
45° 00'.00N, 035° 50'.00E

and coastline

0053. BLACK SEA

Pipelaying operations, by PIONEERING SPIRIT, SIEM SPEARFISH and support vessels until further notice in area bounded by and along the line joining points below;

AREA :	LINE :
41° 39'.28N, 028° 07'.25E	43° 24'.72N, 036° 14'.52E
41° 38'.77N, 028° 09'.95E	43° 17'.18N, 035° 18'.30E
41° 45'.40N, 028° 34'.85E	43° 10'.42N, 034° 30'.50E
41° 49'.50N, 028° 57'.15E	43° 06'.63N, 034° 01'.03E
42° 01'.10N, 029° 21'.85E	43° 06'.05N, 033° 53'.62E
42° 49'.05N, 030° 47'.95E	43° 05'.67N, 033° 42'.42E
42° 49'.43N, 030° 51'.90E	42° 58'.07N, 032° 09'.67E
42° 50'.20N, 030° 52'.20E	42° 54'.77N, 031° 36'.42E
42° 50'.52N, 030° 47'.15E	42° 50'.18N, 030° 52'.17E
42° 00'.40N, 029° 17'.20E	
41° 48'.83N, 028° 40'.15E	
41° 39'.22N, 028° 10'.00E	
41° 39'.73N, 028° 06'.97E	

Wide berth requested.

0057. MEDITERRANEAN SEA

Scientific and enviromental survey until 052359Z FEB 18 in area bounded by;

34° 47'.00N, 033° 54'.00E
 34° 57'.00N, 034° 05'.00E
 34° 40'.00N, 034° 54'.00E
 34° 27'.00N, 034° 44'.00E

0064. MEDITERRANEAN SEA

Wreck reported in position 36° 17'.9N, 000° 26'.9E

0070. MEDITERRANEAN SEA

Wreck reported in position 36°43'.1N, 001°13'.1E.

0071. MEDITERRANEAN SEA

White light M TAHEN ROCK in position 36°47'.47N, 003°04'.04E on.

0077. MEDITERRANEAN SEA

Transport and logistics support guaranteed by ship WILF until 18 JUL 18 in the following position 35°26'.46N, 011°18'.08E.

Caution 1000 meters bunk requested is recommended.

0078. MEDITERRANEAN SEA

1. White light boy in situation 35°51'.340N, 000°16'.20W on.
2. Lighthouse ARZEW islet in situation 35°52'.5N, 00°17'.3W on.

0080. MEDITERRANEAN SEA

Green Light ANNABA Port in position 36°56'.8N, 006°15'.3E. Rhythm L-1S; OB-3S; T-4S.R:4M

0089. MEDITERRANEAN SEA

Military activities from day 25 JAN 18 to 8 FEB 18 to 2159Z in area bounded by;

33°12'.11N, 034°02'.12E
 33°16'.34N, 033°56'.34E
 33°21'.26N, 033°56'.25E
 33°32'.25N, 033°47'.10E

33°32'.23N, 033°27'.20E
33°18'.45N, 032°48'.09E
33°05'.03N, 032°48'.19E
32°45'.21N, 033°12'.56E
32°45'.24N, 033°26'.01E
32°05'.13N, 033°35'.22E
32°55'.21N, 033°37'.27E
32°55'.22N, 033°51'.48E
33°03'.55N, 034°02'.11E
33°12'.11N, 034°02'.12E

Caution advised.

090. MEDITERRANEAN SEA

Gunnery firing exercises from 0600Z to 1400Z. Day 29 JAN 18 and 02,05,09,12,16,19,23 and 26 FEB 18. Navigation temporarily dangerous in area bounded by.

- A. 34°22'.00N, 035°31'.00E
- B. 34°22'.00N, 035°37'.00E
- C. 34°26'.00N, 035°31'.00E
- D. 34°26'.00N, 035°37'.00E

091. AZOV SEA

Gunnery firing exercises from 29 JAN 18 until 02 FEB 18 from 0600Z to 1400Z. Navigation temporarily dangerous in area bounded by.

45°32'.40N, 036°55'.70E
45°48'.60N, 036°55'.70E
45°48'.60N, 037°10'.00E
45°27'.00N, 037°10'.00E

092. MEDITERRANEAN SEA

Underwater operations, until further notice in the area limited by area bounded by;

36°25'.80N, 028°45'.00E
36°22'.90N, 028°44'.00E
36°22'.90N, 028°41'.40E
36°25'.80N, 028°41'.40E

2 NM berth requested.

095. AEGEAN SEA

Naval exercises from 050800Z to 051400Z FEB 18 in area within radius 10 NM centered on 38°57'N, 025°31'E.

097. BLACK SEA

Naval training from 01 thru 03 and 07 thru 09 FEB from 0500Z to 1700Z. Navigation temporarily dangerous in area bounded by.

44°42'.90N, 033°17'.50E
45°00'.00N, 033°17'.50E
45°00'.00N, 033°28'.40E
44°40'.80N, 033°28'.40E
44°40'.80N, 033°22'.30E

0100. SEA OF AZOV

Gunnery firing exercises 30 JAN 18 thru 03 FEB 18 from 0500Z to 1700Z. Navigation temporarily dangerous in area bounded by.

45°32'.40N, 036°55'.70E
45°48'.60N, 036°55'.70E
45°48'.60N, 037°10'.00E
45°27'.00N, 037°10'.00E

0101. BLACK SEA

Gunnery firing exercises 30 JAN thru 03 FEB 18 from 0300Z to 1900Z. Navigation temporarily dangerous in area bounded by.

44°14'.00N, 036°40'.00E
 44°45'.00N, 036°41'.50E
 44°33'.00N, 037°06'.50E
 44°25'.00N, 037°06'.50E

0102. MEDITERRANEAN SEA

Turkish warship tow underwater device, till 021130Z FEB 18 in area bounded by;

35°05'.00K, 031°45'.00D
 34°18'.00K, 032°09'.00D
 34°14'.50K, 033°40'.00D
 34°58'.25K, 034°30'.00D
 35°25'.00K, 034°53'.00D
 36°18'.00K, 034°53'.00D
 36°18'.00K, 035°35'.00D
 36°18'.00K, 035°35'.00D
 36°18'.00K, 035°35'.00D
 36°18'.00K, 035°35'.00D
 36°18'.00K, 035°35'.00D
 36°18'.00K, 035°35'.00D
 35°25'.00K, 035°25'.00D
 34°50'.00K, 035°00'.00D
 33°35'.00K, 034°15'.00D
 33°39'.00K, 031°36'.00D
 34°45'.00K, 031°05'.00D

Caution advised.

Drilling rigs (to the NtM 0103/2018) :

AREA/Rig Name	Latitude	Longitude
Mediterranean Sea (South/Southeast)		
Maridive 520	31°24'.00N	30°12'.30E
Unknown	31°24'.10N	30°02'.00E
Unknown	31°24'.50N	30°04'.20E
Sneferu	31°26'.20N	32°58'.00E
P. Fouad	31°30'.90N	32°31'.60E
Scarabeo 6	31°36'.00N	30°00'.10E
Atwood Aurora	31°36'.30N	30°04'.70E
EnSCO DS-6	31°42'.95N	29°48'.70E (NAVIII 062/2018)
Karous	31°37'.80N	32°14'.10E
Key Manhattan	31°39'.50N	32°40'.70E
Mari - B	31°44'.90N	34°18'.30E
Merseak Gardein	31°46'.00N	30°34'.50E
JP Bussel	31°46'.10N	31°20'.60E
Temsah SE-1	31°48'.40N	31°18'.40E
Senefru	31°48'.90N	30°56'.10E
Rosetta-1	31°50'.80N	30°31'.20E
Ocean Lexington	31°53'.20N	31°53'.40E
El Qaher-1	31°54'.30N	31°54'.00E
Key Singapore	31°55'.20N	31°51'.20E
Adriatic 4	31°55'.50N	32°31'.30E
Unknown	31°56'.70N	31°09'.20E
Maersk Discoverer	32°03'.30N	32°18'.70E
Discoverer Americas	32°15'.50N	28°38'.70E
Atwood Beacom	32°53'.80N	35°01'.10E
Saipem 10000	33°00'.03N	32°21'.50E
Pride North America	33°00'.30N	33°43'.30E

Estruc. Didon	33°47'.90N	11°53'.50E
Pride Sea Explorer	34°17'.60N	11°48'.40E
Sea Explorer	34°22'.50N	11°32'.00E
7 November	34°23'.00N	12°15'.00E
Isis	34°34'.10N	12°31'.60E
Scarabeo 4	34°39'.00N	33°06'.00E
GSF Ring 135	35°47'.90N	14°28'.70E
Jacket	35°55'.60N	11°33'.20E (NAVIII 008/2018)
Petrosaudi Discover	36°00'.68N	11°59'.88E

Adriatic Sea - Ionian Sea

Unknown	40°50'.00N	18°17'.00E
Bonaccia	43°36'.00N	14°21'.20E
Steward	44°12'.80N	12°46'.60E
Morena I	44°13'.60N	12°29'.00E
Annabella	44°13'.70N	13°04'.40E
Ika - A	44°21'.50N	13°29'.30E
Ida-B	44°26'.80N	13°29'.10E
Armida 1	44°28'.50N	12°27'.20E
Unknown	44°30'.00N	13°00'.00E
Irina	44°31'.70N	13°22'.80E
Ana	44°41'.00N	13°16'.10E
Ivana B	44°41'.20N	13°13'.10E
Vesna	44°41'.20N	13°19'.10E
Ivana E	44°44'.70N	13°14'.80E
Izabela South	44°57'.50N	13°09'.10E
Ocean King	44°58'.50N	13°08'.00E
Izabela North	44°58'.80N	13°07'.80E

Black Sea - Sea of Azov

Globetrotter 2	43°04'.10N	29°28'.60E
Deepwater Champion	43°52'.10N	30°45'.60E
Unknown	44°03'.40N	30°09'.30E
GSP Uranus	44°31'.41N	29°33'.93E (NAVIII 017/2018)
Unknown	44°31'.60N	29°32'.90E
Unknown	44°32'.70N	29°26'.80E
Unknown	45°15'.50N	31°49'.20E
Tavrida	45°21'.40N	30°54'.20E
B-312	45°34'.20N	32°47'.30E
Ukraine(B-319)	45°35'.40N	32°42'.80E
11 Number	45°40'.50N	31°41'.10E
Sivash	45°42'.40N	31°52'.60E
10 Number	45°42'.70N	31°51'.50E
Geolog-1	46°31'.80N	37°01'.10E

SPECIAL WARNING-1

158 TURKISH COAST GUARD Report Line should be reached via the number **+90 312 158 00 00**, in order to avoid drifting of the GSM calls especially made in Aegean Sea and high seas towards other countries call centers.

SPECIAL WARNING-2

The establishment of “**151 FREE EMERGENCY LINE FOR COASTAL SAFETY**” for the aim of announcing the failures of aids to the navigations (lights, buoys) in Turkish Coasts to serve the aids to the navigation in the responsibility of the General Directorate of the Coastal Safety (Ministry of Transport) Department of Aids to the Navigation is announced to the mariners and all the institutions related.

SPECIAL WARNING-3

Following explanations for some of the confusing terms for the users in all levels and law enforcement bodies:

Publication Date : It is the date of the material first published in order to meet navigational requirements in a subject .

New Edition Date: Such changes and amendments to the content occurred that the previous editions are cancelled. New edition date is the date of the publication including those changes and/or amendments and new technical information. (It abolishes the previous prints of the publication)

Reprint Date : It is the date of new print of the current edition made because of the stock shortages and piling of changes/amendments or aging. It incorporates no serious amendments of navigational significance other than those previously promulgated in Notices to Mariners (if any). (The cover design may be renewed) (*)

(*) *The renewal in the cover design does not mean any renewal in the content and previous printings remain in force.*

SPECIAL WARNING-4

Current navigational warnings promulgated by NAVTEX and TRT radio can be reached via the link “Navigational Warnings” in ONHO web site www.shodb.gov.tr.

SPECIAL WARNING-5

A new Geographical Information System is in mariners service from 07 May 2016. Navigational warnings, inoperative AtoNs and information on paper charts can be accessed on web based chart.

SPECIAL WARNING-6

Detailed information regarding İzmit VTS on the Notices to Mariners Bulletin that refer or 22/2016

(1) ONHO WEB SITE

Weekly Notices to Mariners Bulletin can be viewed in Acrobat Reader on ONHO web-site <http://www.shoddb.gov.tr>. In any disagreement or incompatibility, Turkish text is valid.

(2) ONHO NOTICES TO MARINERS CUMULATIVE LIST

“CUMULATIVE LIST” showing the list of Notices to Mariners affecting Turkish Charts since 2000 is available in our web site.

(3) NAVTEX BROADCASTS

Directorate General of the Coastal Safety makes NAVTEX broadcasting in order to conform the marine communication service to GDMSS on frequencies of 490 Khz and 4209.5 Khz in Turkish and 518 Khz in English in below periods.

For 490 Khz. ;	BROADCAST CODE	BROADCAST TIME (UTC)					
SAMSUN	A	00.00	04.00	08.00	12.00	16.00	20.00
İSTANBUL	B	00.10	04.10	08.10	12.10	16.10	20.10
İZMİR	C	00.20	04.20	08.20	12.20	16.20	20.20
ANTALYA	D	00.30	04.30	08.30	12.30	16.30	20.30
For 4209.5 KHz. ;							
İSTANBUL	M	02.00	06.00	10.00	14.00	18.00	22.00
For 518 KHz. ;							
İSTANBUL	D	00.30	04.30	08.30	12.30	16.30	20.30
SAMSUN	E	00.40	04.40	08.40	12.40	16.40	20.40
ANTALYA	F	00.50	04.50	08.50	12.50	16.50	20.50
İZMİR	I	01.20	05.20	09.20	13.20	17.20	21.20

(4) DGPS BROADCASTS

The data related to DGPS Stations established in the Straits of İstanbul and Çanakkale in the scope of Turkish Straits Vessel Traffic Service (TSVTS) and started broadcasting are presented below.

STATION INFORMATION	THE STRAIT OF İSTANBUL	THE STRAIT OF ÇANAKKALE
(A) Station Name	: Türkeli Light	Kumkale
(B) Transmitter ID No.	: 373	374
(C) Reference ID No.	: 545 / 546	547 / 548
(Ç) Station Position	: 41°14'.19N, 29°06'.46E	39°59'.37N, 26°10'.84E
(D) Range	: 160 Miles	160 Miles
(E) Type	: RTCM	RTCM
(F) Frequency	: 301 KHZ	307.5 KHZ
(G) Datum	: WGS - 84	WGS - 84

HYDROGRAPHIC MEMORANDUM

1. *The following issues affecting safety at sea and navigation should be notified to the Office of Navigation, Hydrography and Oceanography according to the Navigation and Hydrography Services law numbered 1738 published in the Official Gazette dated June 07, 1973 and numbered 14557. All mariners are requested to cooperate in this activity for the safety of life and property.*

a. *Changes, additions and discrepancies between published items and the conditions actually observed. (For example new wharf, pier, mole, sea filling, wreck, outfall and intake, new lighthouse, buoy establishment, sweeping, fisherman shelter, marina, pool, pontoon, harbour launch, dolphin, marine farm etc.)*

b. *Changes of depth determined /reported within the limits of the harbour.*

c. *Differences between the coast view in approaches to the port and the charts and guide books.*

d. *Shape and colour discrepancies between the actual beacon and mooring buoys and the ones in the charts and nautical publications.*

e. *Discrepancies between the beacon buoys, lights and fog signals and the charts and nautical publications*

f. *Dangerous floating objects.*

g. *Other issues necessary to be reported.*

2. *The largest scale chart should be used and a sketch (if possible) should be forwarded while reporting the issues above.*

3. *The brand mark and model of the echo sounder equipment used while fixing the changes of depths need to be indicated and the sounding paper need to be forwarded.*

4. *The datum of the coordinate (ED50, WGS84, PULKOVO 1942 etc) need to be indicated when notifying the coordinates of the discrepancies for the precision.*

TN-ONHO

General location of the data constituting the basis for the memorandum :

Type of information :

Coordinates :N.....E.
and DATUM DATUM (WGS84, ED50 etc)

Turkish Charts Affected :

Explanations :